The Andover Townsman

Andover's Own Newspaper Since 1887.

VOLUME 65 NUMBER 2 | ANDOVER, MASSACHUSETTS, NOVEMBER 1, 1951 | PRICE 5 CENTS

Part of the crowd at the Punchard — Lexington football game at the playstead last Saturday afternoon. The youngsters down front seem to be vociferous enough but the adults up back are just "sitting it out" waiting for something to enthuse about. (Look Photo)

LET OUR
Trained Designers

PLAN YOUR GENEVA STEEL KITCHEN

Designing and installing kitchens is a specialty requiring extensive training and experience. Our men are craftsmen in this profession. You will be happier and better satisfied with a GENEVA Personalized Kitchen designed and installed by us. It will include such unique features as the "Spin-Shelf" cabinet . . . whisper-quiet doors . . . roller drawers and a beautiful GENEVA stainless steel Sink. See us before you buy.

"Greater Lawrence's Exclusive Geneva Dealer"

T. J. SCANLON CO.
Broadway at Essex Street
Lawrence, Mass.

Get 53% Of Chest Quota In First Week Of Drive

Andover has subscribed $10,034. to the community chest drive or 53% of its quota of $18,979, it was reported at the "dutch treat" meeting at the Lawrence YWCA Monday night as the half way mark in the campaign was reached.

The 300 or more workers under James R. Adriance, Andover chairman, are still engaged in their canvass and will make a further report of their progress at tonight's meeting in Lawrence.

The final and last report meeting of all chest workers will be held Monday, Nov. 5 and an all-out effort to attain the goal of $201,824 for the 14 Red Feather agencies serviced by the chest will be made during the remaining days of the drive.

(Continued On Page 12)

Raises Question Of Flag Etiquette

Flying of the United Nations flag alone on Oct. 24, United Nations day, has brought about considerable discussion with conflicting views largely because there is as yet no clear ruling by congress on UN flag protocol.

The Andover League of Women Voters, which has made inquiry into the matter, points out that the five-year-old United Nations flag is historically unique, and congress has still to act on several bills concerning its proper place.

According to army use, the league notes, the UN flag is treat-

(Continued on Page Nine)

JOHN JAY

— appearing in person with his new feature-length color motion picture —

"SKIS AGAINST TIME"

sponsored by
Lawrence Y's Men's Club

PUNCHARD AUDITORIUM
MONDAY, NOV. 5th
8 P.M.

ADM. $1.20 Tax. Incl.

Taxpayers Annual Meeting Nov. 6

The annual meeting of the Andover Taxpayers Assn. will be held at 8 p.m., Tuesday, Nov. 6 at the Memorial Hall library.

There will be an election of seven directors after which officers for the year will be chosen.

The guest speaker will be Stephen C. Siney Jr. who will discuss highlights of the 1951 legislative session. A large number of members is expected to attend.

BUNNY'S
CATERING SERVICE
Weddings—Receptions—Testimonials
Any Size — Anywhere
Caterer Of Distinction
TEL. LAW. 4323

New School Traffic Duties For Firemen and Police

Firemen will join with police in a temporary arrangement to provide better traffic safety for the school children of West Andover and Ballardvale.

This action was taken at a conference Monday night which the board of selectmen held with Police Chief George A. Dane and Fire Chief C. Edward Buchan. It follows petitions of delegations from both outlying districts of the town asking for more adequate protection for school children.

As a consequence it was agreed with the cooperation of the school department that in West Andover the dismissal time be set ahead 10 minutes in each case so that one police officer could cover that

(Continued on Page Nine)

THE WOODEN NICKEL NOW ON DISPLAY

The wooden nickel is here! You've heard a lot about it, now is your chance to see it. It is not in circulation, it is on display at the Memorial Hall library where Donald Milligan of Ballardvale has put his collection of coins and paper money for public view. Countries all over the world are represented in the exhibit.

Town Acquires Basso Property

Negotiations have been completed for the acquisition by the town of the Basso property off Chestnut street which borders the playstead.

This parcel of land, which is just under five acres, includes a 30-foot strip which will give an exit to Chestnut street, and another about 40 feet wide which will give an exit to Whittier street.

The town, with the cooperation of Fred E. Cheever, has taken over this property to be used in the future development of the central schools area. The authority to conduct this transaction was voted at the last town meeting.

The area lies easterly from the present baseball field and is bordered on the northerly side by Rogers brook.

Board 62 To Send Four For Induction

Local draft board 62 will send four registrants to Boston Nov. 5 for induction into the armed services.

Registrants who are to report to the local board on that date are Tom Robinson Jr., 41 Second st., North Andover; Gerald R. Young, 71 Hidden rd., Alcide Tisbert, Greenwood rd., West Andover, and Augustine W. MacCannell Jr., 12 Lincoln st., North Andover.

PRUNING IS AN ART which improves the appearance of your shrubs and trees.
FREE ESTIMATES
AMALIA
Tel. Manchester 300 Mass.

TOWNSMAN CLASSIFIED ADS BRING RESULTS

LOANS
$50 to $2,000
ANDOVER FINANCE CO.
License #98
2nd Floor — MUSGROVE BLDG.
ANDOVER SQUARE
TEL. ANDOVER 1998

Sorority To Serve Buffet Supper

Alpha Phi Chi's annual smorgasbord supper will take the form of a United Nations buffet supper and will be presented in the South church vestry Nov. 17. There will be two sittings, one at 5:30 p.m. and another at 6:30 p.m. Mrs. Walter E. Mondale has charge of the tickets for adults and children. Decorations will be under the direction of Mrs. Robert Hatton.

An added attraction will be the gift table with Mrs. G. Richard Abbott and Mrs. Frank Videto as co-chairmen.

Sale

More mothers shop the "Little Folks Shop"

SPECIAL REDUCTION ON
SNOW SUITS
RAM SUITS
COAT'N LEGGIN' SETS

— a wonderful opportunity to save on your youngsters winter weather wardrobe. Act now!

Weiner's
Little Folk's Shop

WEINER CLOTHING CO. • 265 ESSEX STREET • LAWRENCE

Better Light for Better Sight

1. Remove old wiring

2. Screw on socket

3. Clamp on plug

4. Screw in 3-lite bulb

CONVERT YOUR OLD TABLE LAMP INTO A MODERN 3-LITE LAMP

It's easy! With the new Improv-A-Lite kit you can convert your table lamp into a modern 3-lite lamp. Enjoy soft, diffused light —easier on the eyes. Let us show you how simple it is!

IMPROV-A-LITE
LAMP WIRING KIT
$2.96
complete with new 150-100-50 watt 3-way white indirect-lite bulb

LAWRENCE GAS AND ELECTRIC COMPANY
PART OF NEW ENGLAND ELECTRIC SYSTEM
ELECTRICITY

BALLARDVALE

Mrs. Ruth Green, Correspondent, Telephone 1093-J

Auction Festival Successful

The auction festival conducted at the Union Congregational church vestry was well attended. The luncheon bar, with hot dogs, cake, cookies, doughnuts, coffee and cider was well patronized. This was supervized by Philip Wormwood and Mrs. Clyde Mears, with Mrs. William D. McIntyre acting as cashier. The following boys helped: David McFarlane, Dickie Carroll, Allen Smeltzer, Dickie Lawrence and Kenneth Sparks.

Robert Deacon of Lawrence, the magician, amused the adults as well as the children. A trio composed of Peggy Perry, Alice D'Ambroise and Amie Robinson accompanied by Mrs. Robert Vogt at the piano sang a melody of songs.

Harold Bailey, auctioneer kept things going while he auctioned off the articles which the committee has been collecting the last month and half. The funds will be used for Sunday school work. The Rev. Paul Callahan acted as cashier for the auction. Frank Watson and John Carroll assisted by Paul and David McFarlane, Kenneth Sparks and Dickie Carroll helped the auctioneer.

The committee; Mrs. Alfred Webb, Mrs. Clyde Mears, Mrs. Ralph Sharpe, Mrs. Elwyn Russell, Philip Wormwood, John Carroll, the Rev. and Mrs. Paul E. Callahan, Mr. and Mrs. Frank Watson wish to thank all who assisted and donated articles to make this affair a success.

PTA Meeting

The regular meeting of the PTA will be held this evening in the Bradlee school. The speaker will be Miss Louise Sherman who will speak on her experiences while teaching in Japan. A social hour will follow and refreshments will be served. Mrs. Chester MacDonald, (Alma Marshall) will preside.

Hay Ride

A mystery hay-ride was held last Saturday night by the Ballateeners! They enjoyed a ride in a horse-drawn wagon through the Harold Parker reservation. Those who went were: Mr. and Mrs. Ralph Sharpe, chaparons; Merilyn Ness, Ann Ward, Alice D'Ambrose, Marjorie Davis, Arvilla Mason, Claire and Elaine Dumont, Ruth Alhman, Rita Roullard, Lucille Sherry, Judy Adams, Julia Zyllinski, Gail Goodwin, Nancy White, Ann Love, Ann Whalen, Margaret Buckley, Diane Mitchell, Joan Lakin, Bruce Engle, Bobby Williams, Bruce Florence, Donald Ness, Dickie Carroll, Ernest Dole, Albert DeRocher, Ray and Bobbie Nolin, Frank Hebert, Tony Sullivan, Danny Connors, Herbert MacMillian, Ray Reed, Paul McFarlane, Charles Height, Richard Gibley and Bruce Stewart.

Ladies' Night

The Methodist church Men's club is planning to have a "Ladies' night" Saturday night in the church vestry. Members of the committee are: Calvin Seiferth, Charles Allen, Ernest Rollins and John Wilson.

Bridge Party

Mrs. Albert Warner, High st. opened her home last Wednesday afternoon for a bridge and canasta party to benefit the service men's committee of the Union Congregational church, which uses the funds for the servicemen.

A dessert luncheon was served before the play started.

Prizes were won by the following guests; Mrs. Murray Ballou, Mrs. John Duke, Mrs. Russell Hall, Mrs. Henry Meyers, Mrs. Elwyn Russell, Mrs. George Brown, Mrs. Lionel Buckley and Mrs. James Nicoll.

Those present were: Mrs. William Richardson, Mrs. S. Marc Sweet, Mrs. Robert Reed, Mrs. Frank Green, Mrs. Murray Ballou, Mrs. Frederick Nowell, Mrs. Joseph Boulleau, Mrs. Robert Mitchell, Mrs. Charles Langdell, Mrs. John Duke, Mrs. Russell Hall, Mrs. Henry Meyers, Mrs. Elwyn Russell, Mrs. Ralph Greenwood, Mrs. George Brown, Mrs. James Nicoll, Mrs. Anthoney Lumenello, Mrs. Lional Buckley, Mrs. T. Smeltzer and Mrs. James Schofield.

While the mothers were playing cards the children were having their own party. Mrs. Warner served refreshment of cookies, popcicles, apples and candy. They also played games.

Those present were: Meribe and Pedrick Sweet, Robert Reed, Eddie Smeltzer, Steve and Thomas Richardson, Kevin Abbott, John and William Langdell, Kent and Craig Warner.

P.T.A. Membership Drive

A committee meeting was held at the home of the chairman, Bart Smalley, Hall ave., last Thursday night when plans for the yearly drive for members of the Ballardvale PTA were made. The drive got under way the first part of the week and it is hoped that all parents will join. Members of the committee are; Bart Smalley, Mrs. Albert Warner, Mrs. Roy Brown, Mrs. Henry Meyers, Mrs. Henry Brouck and Mrs. Frank Green.

Church Paper

Members of the Methodist church Sunday school met Tuesday night. Plans were made to edit a church paper each month. Officers as follows were elected; Editor, Joan Wilson; assistant editor, Joyce Lee Nason; printer, George Nason; secretary, William Davis; reporters, Norma Kibbee and Richard Meyers. The next meeting will be held Nov. 1. Meetings are opened to all young people of the church.

Friendly Guild

The November Guild meeting will be held at the home of Mrs. Paul Callahan, Friday evening Nov. 9 at 8 p.m. Mrs. William Batchelder will be co-hostess and Mrs. Alfred Webb will have devotions.

Personals

John Petty and Arnold Schofield visited Mr. and Mrs. Ainslee Schofield in Brighton, Saturday.

Mr. and Mrs. Anthony Lumenello and children spent Sunday in Salem.

Mr. and Mrs. James Nicoll entertained Jean Twiss and Dori Nicoll, student nurses at the Deaconess hospital in Boston; Shirle Nicoll of Lynnfield and John Weihiemer of Boston over the weeken

Don't forget to have your frien send parcels for the parcel po table at the Friendly guild fair Mrs. James Schofield.

There was a good turnout at first of a series of slipcover de onstrations given by Miss Kather Lawler in the Ballardvale libra Monday morning. The next demo stration will be held Nov. 19 9:30 a.m.

Miss Harriett Schofield of Ba lardvale and Miss Thea Dantos Andover poured at a tea given r cently by the Perry Kindergart school juniors for the freshmen.

Miss Eunice O'Donnell spent weekend in East Jaffery, N.H., r cently.

The Ballateeners have chang their meeting night from Monday Wednesday. The next meeting w be held Nov. 7, when plans will made for a barn dance to be he the latter part of the month.

Mrs. Eva Blood, Wanalance N.H. visited Mrs. Murray Ballo Center st., recently.

Staff Sgt. Philip Beck, USA, ha returned to duty after spending five-week furlough at the home his sister, Mrs. Raliegh Brig River st. He was stationed Greece and expects to return the

PFC Robert Mitchel, USAF spe the weekend at his home on Tewk bury st. He is stationed at t Sampson Field air base, N.Y.

Subscribe to the TOWNSMAN

Here To Serve . .
John M. Murray
Gulf
Super Service
COR. MAIN AND CHESTNUT STREETS

CEDAR WALL

Any closet becomes a Cedar Closet with CEDAR-WALL. Mixed with water and applied like paint. CEDAR-WALL protects your clothes from costly damage.
5 lb bag enough for an average closet costs only
$4.95
Now Available at
ATLAS PAINT & SUPPLY CO.
Andover, Mass.
R. M. COLE
Andover, Mass.

INSURANCE
REAL ESTATE
SPORTS EQUIPMENT
Insurance
EUGENE A.
BERNARDIN, Jr.
3 MAIN ST. TEL. 2207

WALL STENCILING

the authentic way to decorate your New England House

You may not be a Grandma Moses, but with our wall stencil kit you can be a MOSES EATON. (He was one of our most famous, early itinerant painters of wall stencils.

Wall stenciling is easy - it's fun - it's economical -
Our stencil kit includes authentic stencils; directions; brushes; pictures;
Everything you need but the house paint; in a handsome pine box that you can use later for cigarettes or bureau-box.
The kit: $7.50 - Stencils alone: $2.50

CRAFT-WOOD PRODUCTS
Osgood Street - turn left off Lowell St. by Haggett's pond. Tel. 2129-W

Roger Barous, speedy Punchard back (at left) off for a gain of eight yards on an end run in the Punchard - Lexington game here Saturday. Here he is trying to avoid the arms of three white-jerseyed Lexington players while Ernie Clegg (15) a guard, and Co-Captain Ray Hathaway (3) a back can come over to help him. (Look Photo)

PUNCHARD HIGH

By JANET THOMPSON

Honor Roll

Report cards for the first marking term were issued last Friday. The following students made the honor roll;

Seniors

Highest honors — Karolyn Erler, Janet Thompson.

Honors — Betty Born, Elizabeth Doucette, Mary Fielding, Barbara Folley, Raeburn Hathaway, Cynthia Hayward, Charlotte Kelley, David McFarlane, Felice Pomerleau, Eileen Skeirik, Marion Washington.

Juniors

Highest honors — Robert Henderson, Ruth Morgan, Sally Seinwerth, Ruth Sullivan.

Honors — Carolyn Blake, Dorothy Dunn, Robert Erler, Gail Goddard, Elizabeth Hatton, Mary Lord, Jane MacAskill, Eleanor Mondale, Barbara White.

Sophomores

Highest honors — Vivian Marchese, Gail Thompson.

Honors — Eva DeAngelo, Carol DesRoches, Eleanor Doucette, Betsy Sparks, Carol Valentine.

Punchard Art Exhibitions

The week of Nov. 1 through 8 is American art week. To celebrate this occasion, the Punchard art classes will exhibit their recent work in four stores on Main street; Cole's Paint shop, Hartigan's Drug store, Dalton's pharmacy, and Simeone's pharmacy. Miss Frances Dalton is the Punchard art instructor.

Service Club Officers

The members of the Punchard Service club recently elected their officers for the year. They are as follows: Alan Hughes, president; Donn Byrne, vice-president; Elinor Mondale, secretary.

Miss Luella M. Dunning is faculty advisor for the club.

Notes

The Sailing club of Punchard, using several of the Phillips academy boats, competed with Phillips academy, Gloucester high, and other schools in races on Lake Cochicewick, Wednesday, Oct. 31.

Please save your newspapers and magazines for the junior class paper drive, coming sometime in November. A junior committee, headed by chairman Sam DeSalvo, is busy making plans for this drive.

Mrs. Miriam McArdle of the music department attended an all-day conference of the "In and About Boston Music Educators Club", held at Boston university, Monday, Oct. 22.

Andover Teachers' Tea

Many faculty members attended the Andover Teachers' association tea, held in the junior high music room Wednesday afternoon. Mrs. Frank McArdle, president, introduced David Petrie, local director of the Blue Cross. Mr. Petrie gave an interesting and informative talk regarding the new benefits of Blue Cross membership.

The meeting was followed by a delightful tea, with Miss Catherine M. Barrett and Miss Anne Harnedy pouring.

COMPLETES TRAINING

Ethel M. Campbell, seaman recruit, Waves, USN, daughter of Mr. and Mrs. Kenneth F. Campbell, Rattlesnake Hill rd., has completed training at the training center, Great Lakes, Ill.

Punchard Loses To Lexington

Punchard made two excellent defensive stands in the first period of Saturday's game here with Lexington but could not hold off the visitor's strong attack after that and finally dropped a 24 - 6 decision for its sixth straight loss of the season.

Punchard put on a good offensive display in the closing minutes of the game. Following the kick-off after a Lexington touchdown, the Blue and Gold marched up the field to Lexington's 31 and on the next play Ray Hathaway raced around end for the locals' only score.

Summary:

Lexington — Ends, Warren, Valihura, Downey; tackles, Hayes, Stevens, Kinsman; guards, Rice, Rodes, Augustine, Gearin; center, Albertine; quarterback, Royal; halfbacks, Modoono, White, Busa, Galvin; fullback, Ash, Perry, Marquis.

Punchard — Ends, Gemmell, McKay, Lavigne, Sakisian, Lynch, Pigeon; tackles, Ross, Bordsell, Douglas, Hesse, McCarthy; guards, Brown, Stewart, Clegg, Henry; center, Bramley; quarterback, Adams; halfbacks, Hathaway, Sullivan, Hill, Jones, Reed, Nadeau; fullback, Barous.

Periods . . .	1	2	3	4	T
Lexington . . .	0	12	6	6	24
Punchard . . .	0	0	0	6	6

Touchdowns made by Modoono (2), Ash, Busa; Hathaway.

O Officials: Hoorke, referee; Gentile, umpire; LaSalla, head linesman; Hill, field judge. Time; 4-10's.

BROWNIE LEADERS

Brownie leaders met today in the Memorial Hall library for the third of a series of five training courses. The following are enrolled for the course: Mrs. Harold Dennison, Mrs. David Fox, Mrs. Ralph Robbins, Mrs. Lewis Greenslade, Mrs. William Dubocq, Mrs. Charles Barnet, Mrs. Simeon Hyde, and Mrs. G. G. Benedict.

DAY and NIGHT
TAXI SERVICE
ANDOVER TAXI SERVICE
... CALL 414 ...
POST OFFICE AVENUE

FROZEN FOOD LOCKERS
Complete Processing Service At Reasonable Cost For Home Freezers
N. E. MILK PRODUCERS ASS'N
TANTALLON RD. TEL. 709

W. H. & WELCH CO.
— TEL. 128 —
PLUMBING & HEATING

PRE-CHRISTMAS
• LAWRENCE'S OLDEST JEWELERS
LAY-A-WAY
Be Wise — Select Now
Our stock was never better . . . more complete. Gifts for your every wish are here now . . . it's time to make your selections.
$1.00 Reserves Your Selection
Select and have us Lay-Away . . . $1.00 will hold any gift until you are ready for it.
Caliri INCORPORATED
447 Essex St. LAWRENCE Tel. 23330
CALL US COLLECT

• SUTHERLAND'S

Leslie Grey
After-Five Brilliance
$10.95
After-five brilliance . . . with braided tinsel embroidery a dramatic foil for young jewel neckline. Side draped swoosh of a peplum accents wand slim skirt. Below-elbow sleeves. Cynara rayon crepe in black, purple, wine, teal, royal blue. Sizes 14½ - 22½.
Sutherland's
Dress Shop Second Floor
TELEPHONE ANDOVER 300

STATE TAX GUIDE

The library now has another aid to tax-perplexed citizens, a state tax guide, a loose-leaf volume that is really a dictionary of state taxes. It is a concise and up-to-the-minute outline and summary of the revenue laws of all states.

WALLPAPER
ALLIED PAINT STORES
Joseph T. Gagne, President
34 Amesbury St. Lawrence

SIDE SHOW

. . . wonderful wool with buttons and braid at skirt front, bodice back . . . all to keep you on the good side of fashion.

29.95

Michael Jay's
NORTH ANDOVER

OPEN FRI. NITE 'TIL 9

WEST PARISH

Mrs. Sarah Lewis, Correspondent, Telephone 584-J

Church Notes

Mr. and Mrs. Frederick Ortstein, Mr. and Mrs. Herman Seinworth and William Dubocq attended the fall meeting of the Andover Association of Congregational Churches, which met in the Central church, Dracut, Sunday afternoon and evening. The Rev. John G. Gaskill, pastor of the West church, is pastoral advisor of the youth fellowship of the association.

Woman's Union

The November meeting of the Senior Woman's union of the West church will be held in the vestry at 2:30 p.m. Wednesday, Nov. 7. The slate of officers for the coming year will be presented by the nominating committee at this meeting. The guest speaker will be Mrs. Walter Tong of West Newton, who will give a talk on the Fort Berthold Mission (Indian) in North Dakota. She will also show slides. This mission has been the project of the Woman's union for the past two years. All are most cordially welcome to hear Mrs. Tong, who is a most interesting speaker.

Sheep Breeders' Meet

The final meeting of the year for the Sheep Breeders' Association of Middlesex and Essex counties was held last Thursday in the West Parish church vestry. Thirty members were in attendance. A supper was served by Mrs. John Fielding and Mrs. Richard Williams, Clayton Northey, superintendent of the recent show presided and John Fielding, secretary, gave a report.

Attend Game

Mr. and Mrs. Fred W. Doyle of Chandler rd., attended the Colgate-Yale football game in New Haven, Saturday. Their son Russell, a student at Colgate played the bells in the Colgate band. They also spent the weekend with their oldest son, Fred Jr., who is a student at Yale Medical school.

Junior Woman's Union

The November meeting of the Junior Woman's union of West church, will be held at 8 p.m., Thursday, Nov. 8, in the vestry. The girls' choir under the direction of Miss Sylvia Vartanian will sing. The program is in charge of Mrs. William Stewart and Mrs. Philip Thomes.

West Andover PTA

The November meeting of the West Parish PTA will be held, Tuesday evening, Nov. 6, in the West Center school. Please note that the day has been changed from Wednesday to Tuesday. Motion pictures will be shown as follows—"Attacks on Hiroshima and Nagasaki" and "How to Protect Yourself in Case of an A Bomb Attack". Refreshments will be served. The following members have been appointed room mothers: Miss Dobbie's room; Mrs. Robert Trott and Mrs. Norman Morgan; Mrs. Cronin's room: Mrs. Elmer Peterson and Mrs. William Dubocq. These mothers will be in the school rooms Thursday and Friday afternoon, Nov.1 and 2, to receive new members into the association.

Lafalot Club

The Lafalot club will hold the November meeting, Tuesday, Nov. 6, at the home of Mrs. Philip Mooar of Lowell st.

Personals

Mr. and Mrs. Chester Lydiatt of Calgary, Canada, spent several days recently at the home of Mr. and Mrs. Philip Mooar, Lowell st.

Mrs. James Nicholas of Chandler rd., is enjoying two weeks' vacation visiting relatives in Washington, D. C.

Seamen Robert Abbott and Merrill Cramer, attached to the U.S. cruiser Salem, now in Boston harbor, were Sunday guests at the home of Mr. and Mrs. Norman Morgan, Lowell st.

Mr. and Mrs. Herbert P. Carter of Lowell st., who are spending the winter months in Los Angeles, recently spent a few days vacation on Catalina Island. They were accompanied by their daughter, Mrs. Thomas Broadhead, whom they are visiting.

Mr. and Mrs. Marcus Gorham of Brandon, Vt., enjoyed the weekend at the home of their daughter and son-in-law, Mr. and Mrs. Karl Rohde, 181 Lowell st.

Mr. and Mrs. Harry Larchian of Beverly, and Mr. and Mrs. George Boghigian of Nashua, N. H., were Sunday guests at the home of Mr. and Mrs. John Ozoonian of Osgood st.

Mr. and Mrs. Roger H. Lewis and family of Laurel lane and Mrs. Fred Furbush of Osipee, N. H., visited in Whitman, Sunday.

Mrs. Lester Parkhurst of High Plain rd., is spending the next several weeks in Pittsfield, Me.

Mr. and Mrs. Harry Wright have returned to their home on Shawsheen rd., after spending the past few months in East Bluehill, Me.

Mr. and Mrs. James Scobie and sons of Longmeadow, visited Saturday with the former's parents, Mr. and Mrs. Robert Scobie of Lowell st.

Miss Ruth Anne Chadwick of Mt. Holyoke college, spent the weekend at the home of her parents, Mr. and Mrs. Harry Chadwick of Lowell st.

Dr. William Gorham of Bloomfield, N. Y., visited during the weekend with his sister, Mrs. Karl Rohde. Miss Verne McCarthy of Cambridge, was also a guest at the Rohde home Saturday.

Miss Judith Brown of Malden was a weekend guest at the home of Mr. and Mrs. William Stewart of High Plain rd.

Mrs. John Gaskill of Lowell st., attended the fall meeting of the Greater Lawrence Minister's Wives association, held last Friday at the home of Mrs. Chester Jostrom, Methuen. Dessert was served at 1:30 p.m. and was followed by the business meeting and program of the afternoon.

OFFICIAL
BOY SCOUT
OXFORDS

7.95
Shoes That Satisfy
REINHOLD'S
49 MAIN ST.

Discusses Britain's National Election

Candidates in the British national election and the platofrms of the contending parties were discussed by William H. Harding, instructor in history at Phillips academy, at a meeting of the Andover Service club at the Andover Inn last Thursday night.

The interesting and informative characterization of the British leaders and the issues presented to the electorate in the party platforms gave members of the club a clear picture of the battle of ballots then being waged in the 625 parliamentary districts between Conservatives, Liberals and Laborites.

Vice President Will G. Brown Jr., presided in the absence of President Harold E. Heseltine, and Thaxter Eaton offered the blessing. Wesley H. Estes was the winner of the free dinner.

At the business session it was voted to authorize the directors to spend up to $75 to decorate the Christmas tree in the square. The lights on thix tree will be turned on the night before Thanksgiving so that they will be a part of the street lighting decorations being displayed by the Andover board of trade.

It was voted to donate $25 to the Andover Recreation committee for the community Hallowe'en party and to have James R. Mosher a delegate from the club to assist the committee.

During the evening announcement was made that the program committee, Sidney P. White chairman, is making elaborate plans for the club's 20th anniversary which will be observed at the next meeting, Nov. 15.

Attributes possessed by great men are courage and sincerity.

Hobby Shop

MODEL RAILROAD SUPPLIES - For all gauges. See our large display.

The HOBBY SHOP
35 MAIN ST. TEL. 1902

STOOPS TO CONQUER

Heard recently about a fellow who, when he stooped to pick up a $10 bill, received a permanent injury from a beating inflicted by another man.

Jury awarded him $15,000 damages.

YOU

will not have to stoop to pick up $10 nor will you receive $15,000 . . .

BUT

You Will Get Added Protection for Winter and Extra Ventilation for Summer If You Buy One of Our COMBINATION DOORS

TEL. LAW. 37151

For Further Information

Lawrence Plate & Window Glass Co.
417 Canal St., Lawrence

Where can one look for safety, comfort, healing? You are invited to come to the following Christian Science Lecture and hear of God's complete protection and provision for man. The title of the lecture will be . . .

"CHRISTIAN SCIENCE: The Revelation Of True Safety"
by Frank C. Ayres, C. S.
Member of the Board of Lectureship of The Mother Church, The First Church of Christ, Scientist, in Boston.

PLACE
Town Hall
North Road
Chelmsford

TIME
Sunday, November 4
3:30 p.m.

THIS FREE LECTURE IS UNDER THE AUSPICES OF THE MOTHER CHURCH

John H.
GRECOE
Jeweler • Optician
48 MAIN ST.
TELEPHONE 830-R

Working Together For Your Health
YOU MAY PAY YOUR TELEPHONE BILL HERE.
Hartigan Pharmacy
TEL. ANDOVER 1006
66 MAIN ST ANDOVER MASS

OUR TENTH ANNIVERSARY

Saturday, November 3rd marks out 10th year of providing a fine automobile service to the motorists of Andover. We regard this 10th milestone as a stamp of approval from all our patrons. Auto service station turn-over is comparatively high. Customer satisfaction and repeated patronage establish a station's success. We have worked hard to earn the confidence of all our patrons and we shall continue to provide the best in service station attention.

The recently re-decorated Elm Street Service Station in Elm Square. The entire area surrounding the station has just been resurfaced completing a renovation program. Dedicated to your greater enjoyment of your car, the Elm Street Service Station is your headquarters for the finest in service and top quality products for your automobile.

The staff at the Elm Street Service Station

PHILLIP E. PASHO
Attendant

JOSEPH W. CONNOR
Proprietor

RALPH B. MANNING
Attendant

GOODYEAR TIRES

TYDOL-VEEDOL MOTOR OILS

TYDOL FLYING A GASOLINE

VEEDOL LUBRICATION

GOODYEAR BATTERIES

plus anti-freeze, car wash service, auto accessories, battery charging service, tire re-treading, tire repairs and helpful motoring services.

ANNIVERSARY AWARDS

YOU CAN WIN ONE OF THESE PRIZES

50 GALLONS TYDOL GASOLINE	25 GALLONS TYDOL GASOLINE	5 QUARTS SUPER-PYRO ANTI-FREEZE

NOTHING TO BUY TO PARTICIPATE

We invite you to participate in our three big Anniversary Awards. Nothing to buy...just come in and fill out an Anniversary Award blank. Winners will be announced Saturday night, November 3rd. You need not be present November 3rd to be awarded one of these prizes.

ELM STREET SERVICE STATION

15 ELM STREET JOSEPH W. CONNOR, PROP. TEL. 389

Always remember that only one person can defeat you—yourself.

W. SHIRLEY BARNARD
Real Estate and Insurance
at
Main and Barnard Streets
Telephone 66

SHAWSHEEN

Mrs. Helen Caswell, Correspondent, Telephone 62

Woman's Club

Guest night will be observed at the Shawsheen Village Woman's club Monday, Nov. 5, when the club will meet at the Shawsheen school hall at 8 p.m. Members and their guests will enjoy a delightful evening of music, when the Cavaliers, a popular male quartet, will present a program of songs ranging from grand opera to musical comedy. They will be accompanied by Earl Weidner. Each member of the club is entitled to bring a guest to this meeting and the program has been planned especially to appeal to the husbands.

Refreshments will be served at the close of the meeting by the hostess chairmen, Mrs. Leon Field and Mrs. John P. Connors and their committee which includes, Mrs. Alfred Pidgeon, Mrs. William Poland, Mrs. James Prout, Mrs. A. Max Ransden, Mrs. Albert Richmond, Mrs. Robert Robichaud, Mrs. Ralph Schaake Jr., Mrs. Benjamin Schubert, Mrs. Emil Shulze, Mrs. Emmett Shea, Mrs. Frederick Smith, Mrs. Wright Stafford, Mrs. Arthur Steinert, Mrs. Clinton Stevens, Mrs. Frank Stevenson, Mrs. Andrew Sullivan, Mrs. Daniel Sullivan, Mrs. John Sullivan, Mrs. Richard Sullivan, Mrs. Thomas Sutton, Miss Vera Thurston, Mrs. William Titcomb, Mrs. William Trow and Mrs. Murray Tuttle.

Scene at the Catholic School Guild tea held last Sunday afternoon at St. Augustine's school hall. Standing, left to right, Mrs. Augustine Sullivan, Mrs. William Cronin, Mrs. Joseph Barton, Mrs. Francis White, Mrs. Albert McCarthy, and seated, Mrs. William McDonald, chairman. (Look Photo)

Board of Directors

The board of directors of the club held their monthly meeting at the home of Mrs. Norman Miller, 17 Lowell st., Wednesday afternoon. Regular items of business were taken care of and dessert and coffee were served by the hostess.

Preservation of Antiques

The antique department of the club will meet at the Historical House on Main st., at 2 p.m. Friday Nov. 9. The speaker will be Mrs. Jesse Bottomley and she will take as her subject "Accessories of My Lady". Tea will be served and Mrs. Frederick Higgins and Mrs. Arthur Steinert will be the hostesses.

Visit West Point

Mr. and Mrs. Irvin Wilkinson, York st., spent the weekend at West Point, N. Y. where they visited their son Thomas, who is a student at the U.S. military academy. They viewed the regimental parade and went to the Army-Columbia football game.

Camp Fire Girls

All units of the camp fire girls and blue birds held their first meetings last Thursday afternoon. Bulletins concerning the mother-daughter breakfast were given to all camp fire girls. This breakfast will be held in Boston Saturday, Nov. 17 from 10 a.m. to noon, and all camp fire girls accompanied by their mothers may attend. The Tawanka group met at the home of Mrs. Walter Curran, Corbett st. Mrs. Walter Caswell held a council fire ceremony and presented the group and their charter to the new leaders, Mrs. Curran and Mrs. Skulski. The Siguan group met at the home of Mrs. Alan Dunlop, Arundel st. The fourth grade bluebirds are divided in two groups and met at the homes of Mrs. William Thompson, William st., and Mrs. James Batterbury, Arundel st. The fifth grade camp fire girls and the second and third grade bluebirds met at the Shawsheen school.

Attends Ring Dance

Midshipman John Caswell, son of Mr. and Mrs. Walter Caswell, Dunbarton st., spent the weekend at the family home and Saturday evening attended the annual ring dance of the Massachusetts Maritime academy at the Hotel Somerset in Boston. It is at this dance that the first classmen receive their class rings in a very colorful ceremony under a ring of flowers. He was accompanied by Miss Virginia Kehoe of Lawrence and Midshipman James McNulty, formerly of Andover, and Miss Mary Young of Lawrence.

Personals

Mr. and Mrs. Harold Gens, Main st., attended the parents' weekend at Lawrence academy at Groton recently. Their sons Harold Jr., and William are students there.

Mrs. Carleton Shulze, Carisbrook st., left Saturday for St. Petersburg, Fla., where she will spend a month visiting her mother.

Mr. and Mrs. Ellsworth Lewis, Sherburne st., visited their daughter, Carol at the University of N.H. Saturday and attended the annual father's day celebration.

Miss Barbara Hamilton, daughter of Mr. and Mrs. James Hamilton, Enmore st., is now employed by Eastern Airlines at the New York terminal. She is making her home with relatives in Rutherford, N.J.

BLUEBIRD GROUP

The Bluebirds group of the Littlest Listeners will meet at 10 a.m. Wednesday, Nov. 7. Mothers will have their discussion at the same time; their subject will be "Visiting."

IT'S EASY...

to say: "IT CAN BE DONE", as many have said before . . . BUT – have you been able to solve your . . .

CELLAR
WATER SEEPAGE
PROBLEM?

WE HAVE THE ANSWER-

The W. R. HILL HARDWARE invites you to be at the Square & Compass Club, Andover Square, Wednesday night, November 7th at 8 p.m. to see a movie in color, entitled . . .

"THORO SYSTEM
OF WATER PROOFING"

This is the system and the products that were used on both Atomic Projects at Oak Ridge, Tenn., and Los Alamos, N. M.

QUESTIONS ANSWERED

The film will illustrate the proper application of these products and any questions you may have on water-proofing will be answered by Don L. Morse, factory representative of Standard Dry Wall Products Co., world's largest manufacturers of water-proofing materials.

WATERPLUG - THOROSEAL
QUICKSEAL

W. R. HILL
45 MAIN ST. TEL. 102

48 Hour Service
At No Extra Charge

SHIRTS 16c
No minimum bundle charge

SHEETS 10c
Minimum bundle charge
Laundered and Refinished

BATHROBES 69c
Expertly Dry Cleaned and Custom Pressed

CITY CLEANERS
LAUNDERERS and DYERS
35 MAIN ST. ANDOVER

HONEST PIANOS
AT HONEST PRICES
KNUEPFER & DIMMOCK
ESSEX ST. LAWRENCE OPP. EAGLE TRIBUNE
PIANOS – RADIOS – FRIGIDAIRES – LUGGAGE

The CARRIAGE TRADE Shop
fashions for
pre-teens . . . . 8 to 14
juniors . . . . . 7 to 17
misses . . . . . 10 to 20
women . . . . . 14½ to 24½
and 38 to 46
prices from 10.95
94 main street tel 28

PHILIP I. GAUDET
General Contractor
Building & Remodeling
Cement block, stone, brick and cement work. Sand, loam and gravel. Hot top.
FREE ESTIMATES
TEL. 1519-W

More Auxil
Police App

Several more au
officers for the civil
were appointed by
Monday night. They
their training under t
Sgt. W. R. Hickey
department, who has
of training.

In the group appoin
are connected w
academy. The new
George L. Follansbe
st., Frank DiClemen
st., Stephen Whitney,
Peter O. McKee, E
Valleau Wilkie Jr., Ro
William J. Buchner,
James H. Grew, 1
Kenneth S. Minard,
Robert W. Sides, E
Stephen S. Sorota, 2
Hart J. Leavitt, 19
Montville E. Peck, 1
side; Charles Flanag
st., James G. Carmic
ham rd.

Gen. Frye Ch
Holds Ladies

Julius Stern of Ke
was the guest speak
dies night dinner me
Brig. Gen. Joseph F
sons of the America
held Monday at the
Merchants National
Stern spoke on his r
Europe and also sho
slides of the trip.

Howell M. Stillman
presided at the busine
The guests were esc
the bank by the pers
bank.

WEDDING INTENTIO

The following wed
tions have been filed a
of Town Clerk George
Richard S. McAtamn
ton ct., and Eileen L
426 Broadway, Lawrenc
Gerald A. Roux, 19
Lowell, and Claire C.
15 Centerbury st.
Joseph C. Naffah, 36
Lawrence, and Anita
Webster st.
Robert B. Whitney
and Joanne L. Hart, 12
Lowell.

MARRIAGE RETURN

The following marri
have been filed at th
Town Clerk George E
David Lyle Cargill,
st., and Joan Francis
Salem st., Lawrence, m
21 at St. Patrick's ch
rence, by the Rev. Geo
livan.
Stanley Kotce, 11 Sl
and Freda L. Zappala
Vernon st., Lawrence, m
28 at the Holy Rosary c
rence, by the Rev. F
Matteo.

Donation Not Dur

The only way to m
worth of a human life
its duration, but its d
the world.

BUCHA
and
McNAL
Plumbing and H
26 Park St.

last Sunday
left to right,
Joseph Bar-
and seated,
ook Photo)

. This breakfast
Boston Saturday,
m. to noon, and
accompanied by
y attend. The
at the home of
Corbett st. Mrs.
d a council fire
ented the group
the new lead-
nd Mrs. Skulski,
met at the home
op, Arundel st.
bluebirds are
ups and met at
William Thomp-
and Mrs. James
l st. The fifth
girls and the
grade bluebirds
n school.

ce
Caswell, son
Walter Caswell,
nt the weekend
e and Saturday
he annual ring
achusetts Mari-
Hotel Somerset
this dance tha
receive their
y colorful cere-
of flowers. He
y Miss Virginia
and Midshipman
merly of Ando-
Young of Law-

old Gens, Main
rents' weekend
emy at Groton
Harold Jr., and
there.
lze, Carisbrook
for St. Peters
he will spend
other.
lsworth Lewis,
ed their daugh-
iversity of N.H.
ded the annual
tion.
ilton, daughter
mes Hamilton
employed by
the New York
king her home
utherford, N.J.

p
up of the Lit-
neet at 10 a.m.
Mothers will
n at the same
vill be "Visit-

AUDET
tractor
odeling
ne, brick
k. Sand,
Hot top.
ATES
-W

More Auxiliary Police Appointed

Several more auxiliary police officers for the civil defense force were appointed by the selectmen Monday night. They will receive their training under the direction of Sgt. W. H. Hickey of the police department, who has supervision of training.

In the group appointed almost all are connected with Phillips academy. The new members are, George L. Follansbee, 12 School st., Frank DiClementi, 157 Main st., Stephen Whitney, Taylor Hall; Peter O. McKee, Bancroft Hall; Valleau Wilkie Jr., Rockwell House; William J. Buchner, Bishop Hall; James H. Grew, 167 Main st., Kenneth S. Minard, 17 Salem st., Robert W. Sides, Hidden Field; Stephen S. Sorota, 254 Main st., Hart J. Leavitt, 195 Main st., Montville E. Peck, 1 Highland wayside; Charles Flanagan, 49 Poor st., James G. Carmichael; 7 Burnham rd.

Gen. Frye Chapter Holds Ladies Night

Julius Stern of Kensington st., was the guest speaker at the ladies night dinner meeting of the Brig. Gen. Joseph Frye chapter, sons of the American revolution, held Monday at the Bay State Merchants National bank. Mr. Stern spoke on his recent trip to Europe and also showed colored slides of the trip.

Howell M. Stillman, president, presided at the business meeting. The guests were escorted around the bank by the personnel of the bank.

WEDDING INTENTIONS

The following wedding intentions have been filed at the office of Town Clerk George H. Winslow:

Richard S. McAtamney, 6 Buxton ct., and Eileen L. Jennings, 426 Broadway, Lawrence.

Gerald A. Roux, 19 White st., Lowell, and Claire C. Corriveau, 15 Centerbury st.

Joseph C. Naffah, 36 Rowe st., Lawrence, and Anita Tellier, 66 Webster st.

Robert B. Whitney River rd., and Joanne L. Hart, 12 Bond st., Lowell.

MARRIAGE RETURNS

The following marriage returns have been filed at the office of Town Clerk George H. Winslow:

David Lyle Cargill, 44 Stevens st., and Joan Francis Keefe, 141 Salem st., Lawrence, married Oct. 21 at St. Patrick's church, Lawrence, by the Rev. George P. Gallivan.

Stanley Kotce, 11 Shepley st., and Freda L. Zappala, 148 Mt. Vernon st., Lawrence, married Oct. 28 at the Holy Rosary church, Lawrence, by the Rev. Francis DiMatteo.

Donation Not Duration

The only way to measure the worth of a human life is not by its duration, but its donation to the world.

CONSISTENT

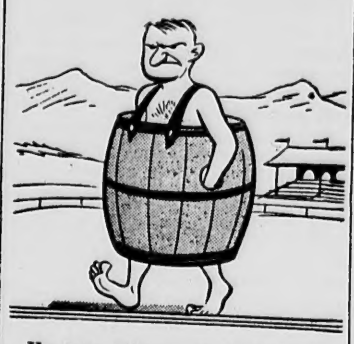

He was talking of coincidences: "The most amazing thing happened to me at the races. It was the eleventh day of the eleventh month. My boy was eleven that day. We lived in a house numbered eleven, and I arrived on the course at eleven minutes past eleven. Later in the day I found out that eleven horses were to run in the big race, so I backed the eleventh horse on the card."

"And it won?"

"No. It came in eleventh."

Motorist Appeals Accident Fines

Arraigned in district court at Lawrence last Monday on charges of drunkenness and operating under the influence of liquor which grew out of a local accident, Thomas E. Reilly Jr., of Dover, N.H., was found guilty and appealed fines totalling $50. Bail was set at $350.

Officer Calvin Deyermond testified that Reilly was involved in a collision on Lowell street with a car driven by Warren Tyler of Washington ave., on the night of Oct. 21. Officer Robert Deyermond testified that Reilly told him he had been drinking several bottles of beer. He also testified he did not call a doctor at the request of the defendant after he had been taken to the police station, but he did call the man's wife.

Reilly testified that he was returning from Lowell where he had spent about half an hour with friends in a liquor establishment in the afternoon and had only a couple of glasses of beer. He said he was driving toward Shawsheen Village when he suddenly saw the other car come out into the street and that the accident occurred about the center of the road.

Tyler said he was making a turn in the roadway when he saw the other car approaching and stopped to let it pass behind him. He said he was waiting to back up when his car was hit.

The only way we can expect to get better legislation is to elect better legislators — which places the responsibility squarely in the hands of the nation's voters.

Club To Hear Talk On House Plants

The Andover Garden club will meet Tuesday, Nov. 6 at the Andover Inn. Coffee will be served at 9:45 a.m., followed by the regular meeting at which Mrs. Frank M. Benton will preside.

The meeting will be in charge of the horticultural committee and will present Mrs. Houghton Farnham in a lecture and demonstration entitled "House Plants." Members are asked to bring specimens of berry-bearing trees or shrubs for the horticultural exhibition.

Last month's winners in the "Any interesting plant material" competition were: 1st., Mrs. Frank M. Buxton, colchicum; 2nd., Mrs. James Downs, wishbone flower; 3rd., Mrs. Charles Arnold, pinocchio roses.

Birth

ANDERSON-A son, Oct. 31, at the Lawrence General hospital to Mr. and Mrs. Stewart Anderson (Marguerite Coleman) of Wolcott ave.

Stories, Movies At The Library

Boys and girls of grades 4 - 6 are invited to the monthly story and movie hour at the library at 3.35 p.m. Monday, Nov. 5. They will have stories and see two films—"Daniel Boone" and "Spotty."

Tuesday, Nov. 6, at the same hour, those who attend grades 1,2 and 3 will see their program, which will include the films "Pueblo Heritage" and "Spotty."

Those who plan to attend are reminded that there is a change in the days for different age groups to come. This time the older pupils come on Monday, the younger on Tuesday.

DAVID AND BATHSHEBA COMING TO PLAYHOUSE

Darryl F. Zanuck's epic production, "David and Bathsheba," co-starring Gregory Peck and Susan Hayward and filmed in color by Technicolor, is now definitely set to open Nov. 6 for three days showing at the Andover Playhouse, where its forthcoming engagement has been a matter of top interest to filmgoers for some weeks. Rarely has public enthusiasm been whipped up so far in advance for a motion picture, but rarely has a screen project so warranted it.

E. M. LOEW'S MERRIMAC PARK DRIVE-IN Theatre
LOWELL & LAWRENCE BOULEVARD Route 110
NOW THRU SATURDAY
Fred MacMurray
Madelyn Carroll
"DON'T TRUST YOUR HUSBAND"
Alan Ladd
June Haver
"CHICAGO DEADLINE"
News—Shorts
America's MOST MODERN DRIVE-IN
CONTINUOUS DUSK TILL MIDNIGHT

Added Pleasure At Ann's Andover Cottage

Now you can enjoy a COCKTAIL with your meal!

Ann's Andover Cottage

We are now able to offer fine wines, liquors and malt beverages to make dining at Ann's more pleasant than ever. Quality foods, expertly prepared and served in an excellent manner is a treat that always awaits you at Ann's.

12 Noon to 8:30 P. M.; Closed Mondays (except holidays)

So. Main St. (Rt. 28) Andover
Tel. Andover 1860
Owned and Operated
by Jimmy and Ann Keaney

BUCHAN and McNALLY
Plumbing and Heating
26 Park St. Tel. 121

PAINTS
WALLPAPERS
ART SUPPLIES
AMERICAN ART WEEK
HIGH SCHOOL ART EXHIBIT
Here Nov. 1st. to 8th.
See the works of local art students on exhibit in our store.
COLE
PAINT & WALLPAPER CO.
46 MAIN ST. TEL. 1156

LARCENY CHARGED

The Rockingham (N.H.) county grand jury last week indicted a Fremont, N.H., man on two counts of larceny, one count of which charged him with the larceny of a log cabin siding valued at $225 from the Fremont, N. H. premises of Dr. Charles H. Hollis, 69 Salem st. The siding was surplus material stored near the log cabin on the premises.

CALL 1943 FOR OUR CLASSIFIED AD TAKER

CAPITOL

LAWRENCE - HELD OVER

THE DESERT FOX

with

James Mason
Cedric Hardwick

A MILLIONAIRE FOR CHRISTY

with

Fred MacMurray
Eleanor Parker

PERSONALS...

Mr. and Mrs. George Ripley and their three children of Stockbridge, visited Mr. Ripley's father, Philip Ripley of Abbott st., last weekend. George Ripley is the owner and manager of the Pilgrim Inn in Stockbridge.

Charles McCullom, son of Mr. and Mrs. Charles McCullom of Summer st., is attending the Massachusetts College of Pharmacy in Boston.

Brad McCormack, former member of the present senior class at Punchard High school, is now living in Arlington. He was a recent guest in Andover, attending the senior dance Friday night.

Mrs. Ann Bond is confined to her home on Main st., because of illness.

Mr. and Mrs. Frank L. Brigham of Punchard ave. observed their 50th wedding anniversary on Tuesday.

Sally Walsh of 28 Essex st., a freshman at the Boston college school of nursing, will have the leading feminine role in the Boston college dramatic society's production of the "Taming of the Shrew" which will be presented at the campus theatre Nov. 9, 10 and 11.

Edward I. Cross of North Hollywood, Calif., has returned after spending a few days visiting at the home of his mother, Mrs. Amy Cross of 34 Chestnut st. He made the trip both ways by plane.

William A. Doherty attended the annual meeting of the Insurance Brokers Assn. held at the Hotel Somerset, Boston, last week.

Mr. and Mrs. Clifford Russell are now settled in their new home on Whittier st., Andover. They formerly lived on Center st.

REALTY TRANSFERS

Ida Vaillancourt to Joseph R. Lariviere et ux, North st.

Edward J. Donahue et alii to William J. Collins, on and near Pine st.

William J. Collins to Maurice J. Collins Jr. et alii, Pine st.

Roger P. Roberge et al to James P. Christie et ux, Pasho st.

Isabella H. Batchelder to Isabella E. Hodgson, Cutler rd.

Sebastian Ciccazzo to Philip C. Littlefield et ux, Holt st.

Edward M. Saliba et ux to Joseph J. Ferris et ux, Elm st.

Evelyn P. Kaplan to Wesley M. Allen et ux, Hillcrest rd.

November Club Meeting Nov. 5

A reception for new members will feature the first meeting of the November club scheduled for Nov. 5, at the clubhouse. The reception will precede the meeting.

The speaker of the afternoon, Tom Ormsbee, leading authority on American antiques, will be introduced by Mrs. Roland H. Sherman, president, who will preside at the business meeting. Mr. Ormsbee has a widespread reputation for his quick wit and dry sense of humor and is considered an encyclopedia of information by antique dealers from coast to coast. He will show an exhibit of 50 pieces from his valuable private collection.

Following the meeting tea will be served. Mrs. Francis J. Rodericks is chairman of the tea committee, assisted by Mrs. Emil J. DesRoches, Mrs. Oliver R. Houghton, Mrs. Andrew J. Lloyd, and Mrs. William R. Edwards.

Super Idealists

Reformers are super-idealists who believe that the world could be perfect by rectifying a million or so slight faults in humans—which they take the trouble to point out.

Births...

SWEENEY-A son, Oct. 25 at the Bon Secours hospital to Mr. and Mrs. John Sweeney (Eunice Hutchins) of 8 Tewksbury st., Ballardvale.

HOUGHTON-A daughter, Deborah Jean, Oct. 18 at the Massachusetts Memorial hospital, Boston to Mr. and Mrs. Oliver R. Houghton of 19 Cheever circle. The mother was Jean Breunich of Larchmont, N. Y.

MORASSE-A son, Oct. 28 at the Clover Hill hospital to Mr. and Mrs. Robert Morasse (Jean Goodwin) of 45 North st., West Andover.

ASHTON-A son, Oct. 28 at the Bon Secours hospital to Mr. and Mrs. Richard Ashton (Helen Horgan) of 64 Stevens st.

CRONIN— A daughter, Oct. 29 at the Lawrence General hospital to Mr. and Mrs. Jeremiah Cronin (Elizabeth Lundy) of 53 Whittier st.

COURTEOUS CIRCLE

The Courteous Circle of Kings Daughters will present Mrs. Marian Tucker Rudkin, in, "A Morning with Books", in the South church, Nov. 14. Doughnuts and coffee will be served at 9.30 a.m. Tickets may be obtained from any member.

A&P

Don't Miss This Big Event!

BIG AUTUMN FOOD FESTIVAL

Customers' Corner

"Freedom of choice" is important when you shop as well as when you vote.

At A&P we have always been devoted to the democratic idea that our customers should be free to buy what food they want, in the quantity they want, without any pressure from us.

We strive always to stock our stores with a wide choice of good foods that constitute good values. Then we leave it up to our customers to take their pick.

If there's anything we can do to give you better "freedom of choice" at your A&P, please let us know. Please write:

CUSTOMER RELATIONS DEPT.
A&P Food Stores
420 Lexington Ave., New York 17, N. Y.

Come one! Come all! Stock up for fall during A&P's Big Autumn Food Festival! You'll find A&P's storewide money-savers a big help to your budget. With hundreds of values to choose from every day—you can really stretch your dollars at A&P. Try it and see.

REGALO—IN HANDY CARTON
McIntosh APPLES
4 LB CTN 29c

WINTER KEEPING MAINE
POTATOES U. S. NO 1 GRADE A 50 LB BAG 1.69

REGALO BRAND—WASHED & TRIMMED
Fresh Spinach 2 CELLO PKGS 29c

MELO-RED—NONE PRICED HIGHER
TOMATOES 2 CELLO PKGS 29c

NONE PRICED HIGHER
GREEN BEANS 2 LBS 29c

NONE PRICED HIGHER
ORANGES CALIF. 200-220'S DOZ 49c

NONE PRICED HIGHER—SIZE 64-70'S
GRAPEFRUIT 3 FOR 29c

IONA TOMATOES 2 NO 2 CANS 29c
BAKED BEANS FRIEND'S—NEW LOW PRICE! 28 OZ CAN 25c
APPLE SAUCE A&P FANCY 3 17 OZ CANS 32c
SAUCE OCEAN SPRAY CRANBERRY 2 16 OZ CANS 35c
PEACHES SLICED OR HALVES IONA NO 2½ CAN 30c
PINEAPPLE CRUSHED A&P HAWAIIAN NO 2 CAN 25c
Pineapple Juice A & P HAWAIIAN 46 OZ CAN 27c
TOMATO JUICE IONA 46 OZ CAN 25c
GREEN GIANT PEAS 17 OZ CAN 19c
FANCY PEAS A&P TINY SWEET 17 OZ CAN 21c
IONA PEAS 2 17 OZ CANS 25c
CORN A&P FANCY SWEET GOLDEN CREAM STYLE 17 OZ CAN 16c
NIBLETS GOLDEN WHOLE KERNEL 12 OZ CAN 18c
WHOLE BEETS A&P FANCY SMALL 2 NO 2 CANS 29c
GREEN BEANS RELIABLE FANCY CUT NO 2 CAN 19c
Pork & Beans ANN PAGE 4 16 OZ CANS 39c
JIFFY PIE CRUST 9 OZ PKG 10c

on, Oct. 25 at the
spital to Mr. and
ney (Eunice Hut-
sbury st., Ballard-

daughter, Deborah
the Massachusetts
l, Boston to Mr.
t. Houghton of 19
The mother was
Larchmont, N. Y.

n, Oct. 28 at the
al to Mr. and Mrs.
Jean Goodwin) of
Andover.

, Oct. 28 at the
pital to Mr. and
ton (Helen Hor-
st.

aughter, Oct. 29
General hospital
Jeremiah Cronin
) of 53 Whittier

RCLE
Circle of Kings
esent Mrs. Marian
, "A Morning with
outh church, Nov.
d coffee will be
n. Tickets may be
member.

WANTS OIL STOVE FOR NEEDY FAMILY

Andover chapter of the Red Cross is making an appeal for an oil stove for a needy family. At present there is no heat in the house except for a gas burner. Anyone who has an old oil stove or burner to give away please call Red Cross headquarters in Elm square.

RAISES QUESTION OF FLAG ETIQUETTE

(Continued from Page One)

ed as the flag of a friendly nation, flown to the left of the American flag and at an equal height. No law now forbids flying the UN flag alone or in place of the United States flag on appropriate occasions, but no flag may take precedence over the Stars and Stripes in the United States.

Andover was but one of many towns which flew the UN flag on UN day.

Appeals For Skilled Nursing Personnel

Mrs. Alvin Zink Jr., nursing recruitment chairman for Andover Red Cross, is renewing her appeal to the women of the community trained in this field to sign up with Red Cross for assignments in case of a disaster.

Although shelter quarters have been arranged by the civil defense authorities, they are at present considered to be inadequately manned with skilled nursing personnel. Although the offer of service would be appreciated at the time of such disaster, it is felt that time, and probably human life as well, would be saved in such an event if people had been assigned in advance to definite posts and knew without waiting for further directions where they could be of most help.

Registered nurses, nurse's aides, and certified members of Red Cross home nursing courses would be very welcome as members of Mrs. Zink's group, and may register by calling Red Cross headquarters.

SCHOOL TRAFFIC DUTIES FOR POLICE, FIREMEN

(Continued from Page One)

school and then go to North Main and Union streets where he could cover the crossing of the children from the Shawsheen school.

Arrangements in Ballardvale are to have the one man stationed at the Ballardvale fire station step outside to the junction of Andover, Clark and Center streets to cover that intersection, and the police secure services of a special officer for duty at the railroad crossing. The latter would be on duty only a few hours each week.

Meanwhile, the state traffic engineers have started their study of vehicular traffic in the West Andover district, following a communication from the selectmen regarting the conditions there. A similar study will be made in Ballardvale.

The arrangements thus far made are considered only temporary until the surveys made by the state and also by the selectmen have been completed.

Andover Woman Shares In Estate

Under the terms of the will of the late Edna C. Losea of New York City, filed in Surrogate's court, New York, Mrs. Anglesea H. Abbot, 56 Central st., will inherit nearly one-fifth of the estate, the value of which has not yet been determined. It is declared formally as "more than $10,000."

Miss Losea died Sept. 9 at Oceanside, N.Y.

Subscribe to the TOWNSMAN

FRANCHISE AVAILABLE

R. S. ROBIE, Inc. Rent-A-Car franchise available to responsible automobile agency, garage or filling station. For further information or appointment write 120 Potter Street, Cambridge 42, Mass.

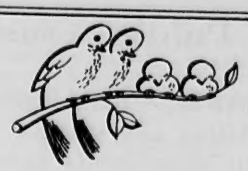

WILDBIRD FOOD

"Country Life" . . . mixed in correct proportions for all wild bird feeding stations, bird feeders for window sills, trees and posts.

SUNFLOWER SEED

/lb. 18¢ in 10 lb. lots

BRUCKMANN'S
GRAIN · HARDWARE · PAINT
FL 4105 — 158 SOUTH BROADWAY
LAWRENCE
Andover Deliveries Daily

"SUPER-RIGHT" PORK LOINS

An A&P "Super-Right" Pork Loin gives you a good share of the center cut with each Rib or Chine End you buy. A&P offers you only light to medium weight Pork . . . it's more tender, finer grained, sweeter in flavor and leaner.

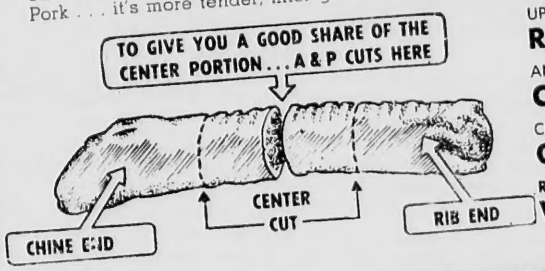

UP TO 6 POUNDS RIB END LOINS LB 59¢
ANY SIZE PIECE CHINE END LB 69¢
Choice Cuts for Chops or Roast CENTER CUT LB 87¢
RIB END OVER 6 LBS OR WHOLE LOINS LB 65¢

SQUASH OR PUMPKIN ONE PIE 14½ OZ CAN 10¢
A&P MINCE MEAT 9 OZ PKG 20¢
MINCE MEAT NONE SUCH 28 OZ JAR 49¢

JANE PARKER—AMERICA'S FAVORITE
FRUIT CAKE
It's America's Favorite—over two-thirds fruits and nuts. Mail now for Christmas delivery abroad. (Cartons available at A&P.)
1½ LB CAKE 1.45
3 LB CAKE 2.89
5 LB CAKE 4.65

20 BEAUTIFUL ASSORTED CHRISTMAS CARDS WITH ENVELOPES only 50¢
—PLUS ONE BOX TOP FROM ANY SIZE PACKAGE OF NECTAR OR OUR OWN TEA OR TEA BAGS.
OUR OWN TEA ½ LB PKG 49¢
NECTAR TEA ½ LB PKG 55¢

Pumpkin Pie OR SQUASH JANE PARKER EA 54¢
White Bread JANE PARKER EXTRA FINE 17 OZ LOAF 15¢

FRESH NATIVE—TO BROIL, FRY, ROAST CHICKENS 3 TO 4 LBS LB 43¢
READY-TO-COOK—2¼ TO 3 LBS DRAWN CHICKENS LB 59¢
"SUPER-RIGHT" SUGAR CURED SMOKED PICNICS LB 45¢
SUNNYFIELD CLOSE TRIM—SHORT SHANK SMOKED PICNICS LB 55¢
GENUINE SPRING LAMB FORES LB 55¢

FRESHLY GROUND LEAN HAMBURG LB 65¢
PICKWICK ALL MEAT SKINLESS FRANKFORTS LB 69¢
"ALL GOOD" SUGAR CURED SLICED BACON LB PKG 59¢

FRESH OYSTERS
Freshly opened and sealed in cans at source of supply . . . Fresh and pure
CANNED SOLID PACK PINT CAN 79¢

Nov. Issue of 'Woman's Day' Now on Sale--7c

A MILD AND MELLOW COFFEE EIGHT O'CLOCK LB BAG 77¢
ANN PAGE—TOPS IN QUALITY TOMATO SOUP 3 10½ OZ CANS 32¢
WITH LITTLE LULU PAINT BOOK KLEENEX 4 PKGS OF 400 1.09
SPARKLE GELATIN DESSERTS 3 PKGS 20¢
ANN PAGE—TEMPTINGLY SEASONED CHILI SAUCE 12 OZ BOT 29¢
ANN PAGE PURE GRAPE JELLY 12 OZ JAR 22¢
LIBBY'S STRAINED BABY FOODS 4 4¾ OZ JARS 39¢
Plastic Cereal Bowl with Purchase of 6 Jars

PEMBROKE—FRESH FROZEN PEAS 2 12 OZ PKGS 39¢
MINUTE MAID—QUICK FROZEN ORANGE JUICE 2 6 OZ CANS 45¢
WARWICK—DARK OR MILK CHOCOLATES ASSORTED LB BOX 59¢
WARWICK CHOCOLATE COVERED THIN MINTS LB BOX 45¢
ANN PAGE ORANGE MARMALADE LB JAR 25¢
OUR OWN—FULL-BODIED AND VIGOROUS TEA BAGS PKG OF 48 39¢
BETTY CROCKER PARTY CAKE MIX 20 OZ PKG 36¢
Try it with "Colorvision Cake" Recipe

MARGARINE YELLOW NUTLEY ¼ LB PRINTS LB 24¢
Ice Cream NEW LOW PRICE 2 PTS 49¢
TUNA FISH A&P FANCY SOLID WHITE MEAT NO ½ CAN 34¢
CHEDDAR SHARP CHEESE AGED 1 YEAR OR MORE LB 59¢
LOAF CHEESE STORE SLICED AMERICAN LB 49¢
APPLE PIES JANE PARKER FLAKY CRUSTED EACH 49¢

A&P SUPER MARKETS

ANN PAGE PURE
STRAWBERRY PRESERVE
12 OZ JAR 29¢ LB JAR 35¢

PRICES SHOWN IN THIS AD ARE GUARANTEED THROUGH SATURDAY, NOVEMBER 3rd AND EFFECTIVE IN THIS COMMUNITY AND VICINITY.

A Public Trust

The recent disclosures of irregularities, influence-peddling and various unsavory practices in government departments have been an eye-opener as well as a profound shock to every thoughtful American. These evils gnaw away at the very foundations of the nation.

This is not just a matter of bribes and other clearly illegal acts. The law can deal with them. But there are certain borderline practices which are beyond the reach of law, and which lie within the realm of human conscience.

In the recent investigations, men of great political power, who used that power to influence the policies of government bureaus, said that they violated no law. That may be true—but they did something as bad or worse—they violated every concept of decency, morality, and honor in government.

This is not a partisan matter. The old, degrading techniques of city - machine politics have been brought to Washington. The flies have found the sugar.

The American people must make it unmistakably plain that in the conduct of their government they demand old-fashioned decency and honor, and that, as Grover Cleveland said, "A public office is a public trust."

* * *

Lincoln's deathless words, "this government of the people, by the people and for the people" expressed exactly the intent of the founders of this republic. That intent assumed the existence of an alert legislation-conscious citizenry, passing necessary restrictive measures through duly elected representatives. Thus was the greatest degree of personal freedom to be maintained that was consistent with an orderly society. — Reading (Mich.) Hustler.

* * *

On the average, only 10 per cent of the nation's forest fires are started by lightning and other natural causes. Most of them are caused by burning cigarettes. The rest are started by smoldering camp fires. —Greenville(Texas) Banner.

Radio and Television
SALES AND SERVICE

HAROLD PHINNEY
NEW LOCATION – 85 MAIN ST.
(OPP. A & P) TEL. 1175

HERE'S TO YOUR HEALTH

SPECIALIZATION

The knowledge and skills involved in the modern treatment of disease are so vast that they are far beyond the reach of any one man. That is why the health team includes many different professions, each of which makes its own important contribution.

Our contribution to the field of public health consists of filling prescriptions in such a manner as to satisfy the most exacting requirements of the prescriber. We make this statement with confidence because no prescription leaves our pharmacy until we are certain that it complies with the highest pharmaceutical standards.

THE DALTON PHARMACY
MAIN AT PARK ST. TEL. 107

Down the Years with The Townsman

50 Years Ago - November 1901

A distinct earthquake shock was felt in Andover and other neighboring towns shortly after 10 o'clock last night. Windows and dishes rattled and in some houses crockery was broken.

William Irish, inspector on the Boston & Nothern and a former motorman, injured when he attempted to step from the front end of one car to the rear end of another passing in the opposite direction. A very stout man, he was caught between the cars and severely crushed.

Football: Yale Fresh 11, P.A. 0 (Saturday); P.A. 11, B.C. 0, (Wednesday). Punchard 0, Lawrence High 0, at Glen Forest.

Regular trips begin between Lawrence and Reading. Passengers may now ride from one to the other without changing cars.

Selectman John S. Stark cleared from charges of neglect of duty as assessor, after hearing in town hall.

25 Years Ago - November 1926

Recital by Walter E. Howe, organist and director of music at Abbot academy, introducing the recently enlarged organ in Davis Hall, was a brilliant occasion in Andover's musical and social season.

South church vestries thronged when old-timers of the parish entertained newcomers at a harvest supper, followed by a play.

Andover Guild will open for the season Monday. All young people of Andover are welcome to take part in the activities.

Football: Marblehead 13, Punchard 12.

Ten thousand people see Phillips academy eleven defeat Lawrence high school 14 - 0 Saturday in a game dedicating the new $250,000 Memorial stadium in Lawrence.

Audience of 1100 gather in George Washington hall to hear concert by Russian Symphonic choir.

More than 80 relatives and friends gathered Saturday, Oct. 23, at the home of Mrs. George P. Byington on High st., Ballardvale, to wish her many happy returns of the day and attend the celebration in honor of her 90th birthday.

Ways and means committee of the Shawsheen Village Woman's club sponsor large whist party at the Andover Country club. Committee in charge of this successful event was Mrs. Roy D. Bradbury, Mrs. Frank Bartlett, Mrs. William A. Currier, Mrs. George L. Graham, Mrs. Joseph B. Harig, Mrs. William A. Green and Mrs. Harry E. North.

10 Years Ago - November 1941

Something new has been added at Abbot, we quip, as we show photo of new wing on Draper Hall which includes library dedicated to Emily Means, former Abbot principal, and a reading room in memory of Miss Rebekah Chickering, a former teacher.

Community chest drive oversubscribed 13%. Andover's quota was $8150, amount subscribed to date $9190.

Funeral services for Frank S. McDonald, late assistant postmaster, largely attended.

Andover Guild to open Monday with Miss Margaret Davis supervisor.

Men's club of West church elects William Stewart, president; Earl Slate, vice president; Arthur Schwartzenberg, secretary-treasurer.

At The Memorial Hall Library

COMING EVENTS

Nov. 5 - 9.30 a.m. Slipcover class at Ballardvale library.
Nov. 5 - 3.35 p.m. Movies, grades 4 - 6.
Nov. 5 - 6.30 and 7.30 p.m. Movies, Ballardvale library.
Nov. 5 - 8 p.m. Film Discussion Project, Ballardvale.
Nov. 6 - 3.35 p.m. Movies, grades 1 - 3.
Nov. 7 - 10 a.m. Littlest Listeners, Bluebirds.
Nov. 8 - 1 p.m. Rug class.

New Books

The Lobbyists, Schriftgiesser.

The first amendment to the constitution gave us all the right to petition for a redress of grievances. Here is the history of that petitioning from its early, simple stages to the present. Here are the good and bad effects and a discussion of the 1946 law which made some order out of the chaos.

Yangtse Incident, Earl.

In April, 1949, the little British frigate H.M.S. Amethyst went up the Yangtse on a peaceful mission. The Chinese Reds, who held the north bank, opened fire and for 101 days held the frigate immobilized. This is the story of the efforts of the British fleet to rescue her.

Lore Of The Old Testament, Gaer.

The author has sifted thousands of legends, parables, beliefs and romantic stories from a library familiar only to scholars and he has selected 300 of these and arranged them chronologically; this beautiful, interpretive work is the result.

Once Around The Sun, Atkinson.

The chronicle of a single year in America, as lived by an American newspaperman, a New Yorker, who spends as much time as he can at his country home. Lovely, well written and thoughtful book!

Toward Better Teaching, Assoc. for Supervision of Curriculum Dev.

Excellent material on such subjects as these: What does better teaching involve? Fostering security and satisfaction; Helping pupils develop self-direction; Providing opportunities for social action, etc.

Cable Car Carnival, Beebe.

In the forward, the authors point out that the cable car would be as out of place in Chicago or Kansas City as a swanboat would be anywhere but in the public gardens.

Non-fiction books:

Pittsylvania Country, Swetnam; The Iris, Cave; The Greatest Bible Stories, Fremantle; Diary of U.S. Participation in World War II, Think; Artificial Manures, Beaumont; U.S. Coins, Dellquest; Chevrolet Six Car and Trucks, Page; Ultrasonics, Carlin; Belgium and Luxemburg, Ogrizek; Begin Now, To Enjoy Tomorrow, Giles; Quakers Find A Way, Woodman; Braided Rugs For Fun And Profit, Ickis; Social Group Work, Trecker; Home Lessons In Tap Dancing, Ramsey; Modern Oscilloscopes And Their Uses, Ruiter; Communism, Democracy And Catholic Power, Blanshard; The Aeneid of Virgil (verse translation); Roosevelt Treasury, Rosenau; Dominations And Powers, Santayana; Every Day's A Holiday, Hutchison.

New Fiction:

Renny's Daughter, De la Roche; The Twin Cousins, Atkinson; Fruit In His Season, Barney; After Tomorrow, Ames; The Blue Locket, Moore; Cameo, Miller; The Lesser Love, Gilmore; Sister Of The Bride, Shipman; We'll Find Our Way, Lowell; Catcher In The Rye, Salinger; The Scandalous Mrs. Blackford, Kane; Tower In The Forest, Hamill; Island Stallion's Fury, Farley.

Mystery stories:

Rather Cool For Mayhem, Blochman; Straw Man, Disney; Return In December, Jarrett; The Body Was Quite Cold, Dean; Reasonable Doubt, Strange; Black Smith, Little; Ivory Dagger, Wentworth.

New Phone Service Effective Dec. 25

Elimination of the toll charges on calls between Andover and Lawrence will be effective next Christmas day when extended area telephone service will become operative.

This means that on and after Dec. 25 the town's 3500 telephone subscribers can make calls in the Lawrence, Methuen and North Andover area without a toll charge.

For subscribers of residential phones in Andover this will mean a monthly increase of 50 cents, and 75 cents for unlimited service lines.

This will also mean an increase from 25 to 60 trunk lines between Lawrence and Andover. It will mean an increase in the number of operators here, and a decrease in the Lawrence exchange.

Equipment for the new service has arrived here and is being installed.

PLEDGED TO FRATS

Two students from Andover have recently been pledged to fraternities at Bowdoin college where they are freshmen. James E. Baillie, son of Mr. and Mrs. Andrew Baillie, 9 Carlisle st., is pledged to Alpha Delta Phi, and Walter C. Tomlonson Jr., son of Mr. and Mrs. Walter Tomlinson, 53 Cheever circle, will become a member of Kappa Sigma.

ESTABLISHED 1867
THE ANDOVER TOWNSMAN
PUBLISHED EVERY THURSDAY
58 MAIN STREET, ANDOVER, MASS.

ENTERED AS SECOND CLASS MATTER AT THE ANDOVER POST OFFICE
PRICE 5c PER COPY $2.50 PER YEAR

Publisher . . . . . Irving E. Rogers
Editor . . . . . Frank J. A. Humphrey
Adv. Mgr. . . . Raymond B. DeRuisseau
Ballardvale . . . . . Ruth Green
Shawsheen . . . . . Helen Caswell
West Parish . . . . . Sarah Lewis

NATIONAL EDITORIAL ASSOCIATION
ACTIVE MEMBER

On the Campus of Phillips Academy

Andover Inn
A "Treadway Inn"
Daily Luncheons 12 to 2 Dinner 6:15 to 7:45
Sunday Dinner 12:30 to 2:30
BUFFET SUPPER Sunday Nights at 6:15
WEDDING RECEPTIONS BRIDGE LUNCHEONS BANQUETS
Tel. 903 • Edward Romeo, Manager • Andover, Mass.

MISS GLADYS THOMSON

Students To Stage Brilliant Comedy

The annual Punchard junior-sophomore play, "Brother Goose", will be presented at the Memorial auditorium at 8 p.m., Friday, Nov. 16.

This brilliant comedy will find Miss Gladys Thomson of the class of '54 in the leading feminine role, that of "Peggy who comes to the rescue." Peggy appears to be rather self-conscious and different — even light-headed — at times but she knows what she is doing.

Miss Thomson was in the junior high play "Yankee Doodle American" last year.

Featuring an excellent cast "Brother Goose" is definitely a play of delightful comedy. Mervin E. Stevens, who in the past has presented many hit productions, is directing.

"Holiday Fare" Demonstration

Alpha Phi Chi sorority will meet in the South church vestry tonight at 8 p.m. Many members are expected to be present to enjoy the "Holiday Fare", the demonstration to be presented by Mrs. Marvelle Morse Mitchell, Haverhill caterer. Slides of wedding cakes, fancy foods and table decorations will be shown after the party sandwiches have been made.

An added feature is the harlequin loaf that Mrs. Mitchell is donating to the sorority. This loaf will be auctioned off at the end of the meeting.

Refreshments are in charge of Mrs. Lucius Jones, chairman; Miss Louise Sherman, Miss Margaret Bascom, Mrs. Alvin Zink Jr., Mrs. Harold Dennison, Mrs. Kenneth Wallace, Mrs. William Hanson.

ENROLL AT MAINE

Andover students registered at the University of Maine (Orono, Me.) include Paul F. Desmond, 101 Elm st., Patricia Hamblet, 62 Chestnut st., and Ruth A. Johnson, Bancroft rd.

REAL ESTATE
INSURANCE
Ernest L. WILKINSON
320 Bay State Bldg. LAWRENCE
Tels: Lawrence 4762
Andover 1653

Library To Hold Open House Nov. 18

Friends of the library are cordially invited to attend the annual Open House, to be held there from 3.30 to 5.30 p.m. Sunday, Nov. 18.

As in the past there will be a display of new books in both the main reading room and in the young people's library. These displays will be more complete than those earlier in book week, observed from Nov. 11 - 18. All books on display will be held on reserve for those who sign for them.

The highlight of the afternoon will be a talk by Mrs. Bradford Washburn, who, with her husband, was part of the scientific expedition that reached the top of America's highest mountain, Mount McKinley, Alaska's 20,000 ft. peak.

Mrs. Washburn will accompany her talk with colored movies and slides.

Bedford Veterans Honor Gray Ladies

The Gray Ladies of Andover Red Cross chapter were entertained recently at a party given by the hospitalized veterans at the Bedford VA hospital.

Honored on this occasion were all the volunteers who give time and service to the social therapy programs of the hospital. Birthday parties, holiday celebrations, entertainments of various kinds are given from time to time. Most significant of all however, is the day each week (Wednesday is Andover day) spent in reading to patients, writing letters for them, taking the ambulatory patients for walks or drives, sewing, decorating and doing any of the many things which help to make the hospital days less tedious.

The printed programs for this fourth annual volunteer appreciation party were done in the hospital's print shop under the guidance of Mrs. Herbert Allicon, leader of the Andover group. Included also are Mrs. Leon Field, Mrs. John Connors, Mrs. George Symonds, and Mrs. Winsor Gale. The Canteen group, Mrs. C. D. McDuffie chairman, rotate in service given by the membership of over 30 women.

Cooperating with the hospital in this program are about 30 organizations, of which the Garden club and the Red Cross are active.

WILLIAM I. GRAY
Real Estate
TEL. ANDOVER 367
After 6 P.M.

THE MAGNIFICENT MAGNAVOX
RADIO PHONOGRAPH TELEVISION
KNUEPFER & DIMMOCK
286 ESSEX ST. LAWRENCE OPP. EAGLE TRIBUNE
PIANOS — RADIOS — FRIGIDAIRES — LUGGAGE

Quality SUIT SALE

Here's a sale that is a sale! Our regular stock of quality suits and topcoats for Fall at outstanding savings. AT THE BEGINNING OF THE SEASON! The suits include all the popular fabrics: Tweeds, Worsteds and Gabardines, all in the season's latest styles.

OUR REGULAR $55 & $60 SUITS NOW $38.50

OUR REGULAR $72.50 SUITS NOW $49.50

TOPCOATS, TOO!

OUR REGULAR $55 TOPCOATS NOW $38.50

OUR REGULAR $65 & $69 TOPCOATS NOW $49.50

The finest fabrics . . . the best designs. The $49.50 group includes topcoats with all-wool zip-in linings.

Elander & Swanton INCORPORATED
Andover, Mass. Exeter, N. H.

ANNUAL FAIR

Preparations are in progress for the annual fair of the Woman's union of the Free church which will be held in the parish house Saturday, Nov. 17. A home-cooked supper is one of the events being planned.

K. C. KILLORIN
REALTOR
77 Main St. Andover
Tel. 2272

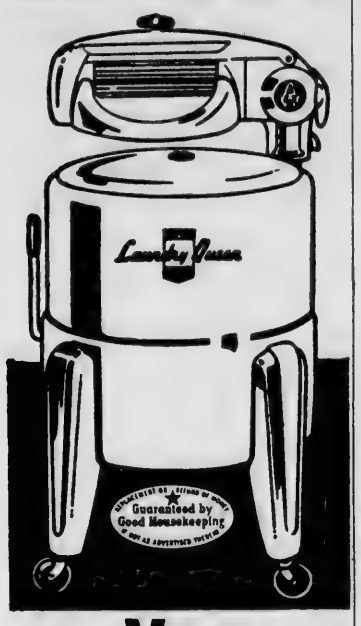

You
cannot buy another washer to equal this
Laundry Queen!

Just come see these expensive-washer features!

1 Gets clothes cleaner—faster—more gently.

2 Smoothly running, precision-built, ball-bearing transmission with lubrication sealed in.

3 Lower operating cost—easier on clothes.

4 Not one—not two—but THREE Guarantees. No other make at ANY price gives you this 3-Way Protection!

You have NO idea how much you can get for your money, in washers, until you see this *Laundry Queen!*

SPECIAL THIS WEEK
REGULARLY 129.95
39.98

F. J. LEONE COMPANY
430 Essex St., Lawrenc
TEL. 6197

AT THE CHURCHES

Christian Science Society
(6 Locke Street)

SUNDAY: 9.30 a. m. Sunday school. 11 a.m. Church service. Subject of lesson sermon: "Everlasting Punishment."

Free Church
REV. LEVERING REYNOLDS JR. Minister

FRIDAY: 7 p.m. Boy scout troop 72 in lower parish hall.

SUNDAY: 9:30 a.m. Church school. 11 a.m. Nursery class for children whose parents wish to attend church. 11 a.m. Morning worship. Holy Communion will be observed, and new members will be received into the church. 7:30 p.m. The last in a series of evening meetings. There will be a period of hymn-singing, followed by a moving picture "For Good or Evil."

WEDNESDAY: 7 p.m. Explorer post 72. 7:30 p.m. Cub scout committee meeting. 7:45 p.m. Monthly meeting of the Woman's union in the lower parish hall. Speaker The Rev. James H. Burns, Protestant chaplain of the Massachusetts General hospital.

THURSDAY: 10 a.m. Sewing circle of the Woman's union. 3:40 p.m. Junior choir rehearsal. 7:30 p.m. Senior choir rehearsal.

NOTES: Nov. 17 Annual fair of the Woman's Union.

Christ Church
REV. JOHN S. MOSES, Rector

SUNDAY: 8 a.m. Holy Communion. 9:30 a.m. Sunday school. 11 a.m. Nursery class. 11 a.m. Holy Communion and sermon. 6 p.m. Young People's Fellowship.

MONDAY: 7:30 p.m. The Friendly guild. 7:45 p.m. The young adults.

THURSDAY: 10 a.m. Holy Communion. 6:30 p.m. Choir rehearsal.

NOTES: The harvest supper will be held at 6.30 p.m. Friday, Nov. 9, followed by square dancing.

St. Joseph's Church
(Ballardvale)

SUNDAY: 9 a.m. Mass.

South Church
REV. FREDERICK B. NOSS, Pastor

FRIDAY: 7:15 p.m. Troop 73, boy scouts. 7:45 p.m. Discussion group on the book "Let's Join the Human Race" at the home of Mrs. James Eastham, 64 Bartlet st. Leader, Harold Howe, 2nd.

SATURDAY: 8 p.m. The Ping Pong club and the Pequawket Mountain club "Halloween party" for couples. Games and refreshments.

SUNDAY: 9:30 a.m. Church school. 10:45 a.m. Morning Worship, sermon and communion. 10:45 a.m. Church nursery school. 11:15 a.m. Educational motion pictures. 7:30 p.m. Adult bible class at the home of Allan Gillingham, 63 Highland rd.

MONDAY: 1:15 p.m. Week-day school of religious education. 6:30 p.m. Inter-Church Basket Ball at Memorial Gymnasium.

TUESDAY: 10:30 a.m. Essex County Extension service meeting at the South church. 8 p.m. Ping Pong club.

THURSDAY: 10 a.m. All-day sewing of the Friendly Service of the Women's Fellowship. 3:30 p.m. Junior choir.

St. Augustine's Church
REV. P. J. CAMPBELL, Pastor

FRIDAY: 7:30 p.m. Novena devotions.

SATURDAY: 4 to 6 p.m. and 7:30 to 9 p.m., Confessions.

SUNDAY, MASSES: 6:30 a.m., 8:30 a.m., 9:45 a.m., and 11:30 a.m.

DAILY MASS: 7:30 a.m.

The North Parish Church
(Unitarian — North Andover
REV. E. A. BROWN JR., Minister.

SUNDAY: 10 a.m. Church School in vestry. 11 a.m. Morning service of worship. The Rev. Ernest A. Brown, Jr., preaching.

TUESDAY: 7:30 p.m. Parish meeting in the vestry.

THURSDAY: 2 p.m. Women's Alliance.

Andover Baptist Church
ROY E. NELSON JR., Minister

FRIDAY: 8 p.m. Philathea Class meeting.

SUNDAY: 9 a.m. Youth choir rehearsal. 9:30 a.m. Church school. 10:45 a.m. Morning service of worship. The pastor, Rev. Roy E. Nelson, Jr., preaching on the subject, "The Observant Christ." Anthems by the two choirs. Nursery hour supervised by an adult during the service. A friendly welcome to all.

TUESDAY: 3:30 p.m. Children world crusade meeting in the vestry.

WEDNESDAY: 7:30 p.m. Meeting of the Deaconate board in the parsonage, 24 Central st.

THURSDAY: 8 p.m. Adult choir rehearsal.

NOTES: Wednesday, Nov. 14 The annual church roll call supper and meeting in the church vestry.

Cochran Chapel
REV. A. GRAHAM BALDWIN, Minister

SUNDAY: 11 a.m. Service of worship. The speaker will be Bishop G. Bromley Oxnam, of New York City.

West Parish Church
REV. JOHN G. GASKILL, Minister

FRIDAY: 8:15 p.m. Square dance class sponsored by the Brotherhood.

SUNDAY: 10:30 a.m. Children's church service with Judy West and Daniel Hogan assisting the pastor, and Hartwell Abbot and Jeffrey Hall, ushers. This will be a special service of recognition. Classes for adults, and teen agers. Special kindergarten-nursery class. 11 a.m. Morning service of worship and observance of the Lord's Supper. Dedication of pledges for 1952. 6:30 p.m. The Andover youth council, composed of all young peoples' societies of the churches of Andover will be the guests of the young people of the West church.

TUESDAY: 3:30 p.m. Children's choir rehearsal. 6:45 p.m. The Eager Beavers' 4-H club.

WEDNESDAY: 7 p.m. Choir rehearsal. 2 p.m. The Senior Woman's union meeting in the vestry.

THURSDAY: 8 p.m. Junior Woman's union meeting. The Rev. Sydney Bunker, President of the Jaffna college, Ceylon will speak. Music by the girls' choir. Mrs. Philip Thomes and Mrs. William Stewart are arranging the program.

SOUTH CHURCH NOTES

The Young People's council will meet at the West church at 6 p.m. Sunday.

Sewing for the Lawrence General hospital will be held at St. George Primitive Methodist church, Methuen, at 2 p.m. Tuesday.

The annual meeting of the Massachusetts council of churches will be held at 10:30 a.m. Wednesday at the First Baptist church, Haverhill.

YOUNG PEOPLE'S MEETING

The Andover council of young people will hold its monthly meeting in the parish house of the West Parish church.

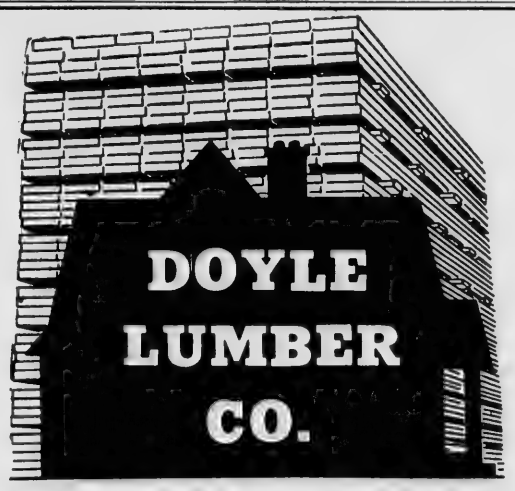

CHANDLER ROAD - ANDOVER

TEL AND. 1642

- ★ FRAME LUMBER
- ★ ROOFING MATERIALS
- ★ CLAPBOARDS
- ★ MOLDINGS
- ★ PLYWOOD
- ★ PLYSCORE
- ★ NU-WOOD
- ★ INTERIOR TRIM
- ★ DOORS and WINDOWS
- ★ WOOD SHINGLES
- ★ FLOORING
- ★ INSULATION
- ★ FLAGSTONE
- ★ PAINTS

IMMEDIATE DELIVERY ON ALL MATERIALS

Practical Advice for Your Building Problems

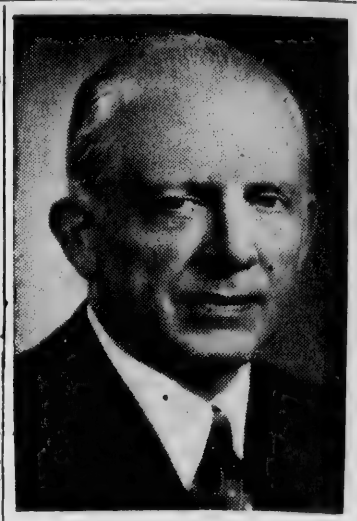

FRANK C. AYRES, C.S. of Indianapolis, Indiana

Christian Science Lecture Sunday

The spiritual basis of safety will be the topic of a public lecture to be given in Chelmsford Sunday, Nov. 4, by Frank C. Ayres of Indianapolis.

A member of the Christian Science board of lectureship, Mr. Ayres will speak in the town hall, North rd., Chelmsford, at 3:30 p.m. The title of his lecture is "Christian Science: The Revelation of True Safety." He will speak under the auspices of The Mother Church, The First Church of Christ, Scientist, in Boston, which has invited the public to attend without charge.

Formerly an attorney in the midwest, Mr. Ayres gave up this work to enter the fulltime practice of Christian Science healing in 1926. Since that time he has had wide experience in this field. As a Christian Science lecturer he has traveled extensively throughout the United States.

GET 53% OF CHEST FUND QUOTA

(Continued from Page One)

Students of Phillips academy have given $1500 to the chest through the Andover division of the campaign.

Chariman Adriance has a group of additional volunteer workers at the report center in the town house every afternoon from 2.30 to 5 p.m. except Saturdays and Sundays.

They include Mrs. David Robinson, Mrs. Harold Bendroth, Mrs. Taber McFarlin, Mrs. Philip Weld, Mrs. Donald Amy, Mrs. Henry Schereschewsky, Mrs. Jack Barry, Mrs. Douglas Byers, Mrs. Alan Blackmer and Mrs. James R. Adriance.

The campaign has but a few more days to go and the local workers are hopeful of obtaining their goal in the interests of the families and children aided by the chest.

Each day is the only one of its kind—live it well—live it usefully.

FOR SALE
In North Wilmington
10-ROOM HOUSE

At 334 Middlesex Street. Consists of: 4 bedrooms, sleeping porch, 2 baths, a 2-car garage, children's playhouse, and 2 acres of land. Price $18,000. Can be seen at any time. Apply to owner: MRS. VICTOR CARPENTER, KENmore 6-4255.

YRES, C.S.
lis, Indiana

Science
nday

basis of safety
of a public lec-
Chelmsford Sun-
ank C. Ayres of

Christian Scien-
eship, Mr. Ayres
town hall, North
t 3:30 p.m. The
e is "Christian
elation of True
speak under the
Mother Church,
of Christ, Scien-
hich has invited
l without charge.
rney in the mid-
ave up this work
ime practice of
hea ling in 1926.
e has had wide
is field. As a
lecturer he has
vely throughout

EST

n Page One)

hillips academy
0 to the chest
er division of the

ce has a group of
er workers at the
the town house
m 2.30 to 5 p.m.
and Sundays.
s. David Robin-
Bendroth, Mrs.
rs. Philip Weld,
y, Mrs. Henry
Mrs. Jack Barry,
vers, Mrs. Alan
Mrs. James R.

has but a few
and the local
ful of obtaining
interests of the
ren aided by the

only one of its
-live it usefully.

on

f: 4 bed-
ar garage,
of land.
ne. Apply
ER, KEN-

Junior High Honor Roll

The junior high honor roll has been issued as follows:

Grade 9

Highest honors — Katherine Lloyd, Valerie Shaw, Marcia Tangney.

High honors — John Baer, Julian Baer, Eleanor Easton, Carol Folley, James Gordon, Dorothy Jenkins, Anne Lord, Mary Lynch, Ruth Santuccio, Joan Silva.

Honors — Mary Boloian, Carl Buschmann, Anthony Costello, Barbara Frawsell, David Haartz, Susan Hopkins, Stephen O'Connor.

Grade 8

Highest honors — Leigh Henderson.

High honors — Ralph Arabian, Marilyn Emsley, Mary Anne Faggiano, Joan Hathaway, Nancy Hird, Jerry Malone, William Vickers, Edith Williams, Basil Yancy.

Honors — Sumner Davis, Patricia Johnson, Gail Marland, Carolyn Murphy, Warren Russell, Gail Titcomb, Joan Wilson, Robert Winters.

Grade 7

Highest honors — Joyce Dunlop, Judith Goddard, Christa Hahenstein, Jane Hall, Marjorie Ortstein, Raymond Paolino, Deborah Smith.

High honors — Anne Benedetti, Barry Benson, Ralph Buschmann, Betsy Caswell, Lynne Cotter, Joy Partridge, Anne Perry, Barbara Swanton, Mildred Tangney, Elinor Warshaw, James Winters.

Honors — Linda Barrett, David Belka, Margaret Bouleau, Janice Cairns, Arthur Domingue, William Edwards, Grace Klein, Frances Leone, Phyllis Miles, Davida Morin, Frederick Polgreen, John Reilly, Sandra Ritchie, Scott Sanborn, John Santuccio, Leland Scott, Stuart Troop.

P. A. Sports . . .

Phillips academy football team had little difficulty in scoring a 40 to 18 victory over Springfield Freshmen at Brothers field last Saturday afternoon.

The Blue gained 417 yards rushing and 93 through the air, a total of 510 for the afternoon. Several long runs ending in touchdowns were included in this yardage.

Springfield covered 174 yards rushing and 165 through the air. The visitors got the jump on Andover and scored an early touchdown but the academy team overcame this lead before the period ended and afterward remained out front.

Both teams used many substitutes during the game.

Score by periods:	1	2	3	4	– T
Andover	7	6	20	7	– 40
Springfield	6	0	0	12	– 18

Touchdowns: Staskelunas 3, Foote 2, Smith 2, Selig, Perry. Points after—Wennik 4 (placements). Referee, Howe; umpire, Driscoll; head linesman, McNamara; field judge, Drolin. Four 12s.

Modern Insurance Coverage

REQUIRES SPECIALIZED KNOWLEDGE AND THE SERVICE OF EXPERTS.

Our trained staff is prepared to give you such service.

Just Call

SMART & FLAGG INC.

The Insurance Office

Bank Bldg. Andover 870

Traffic Cases In Local Court

Four cases involving traffic violations were called in the local court Saturday with Trial Justice Richard K. Gordon presiding.

Roland J. Breton of Cambridge was charged with speeding and failure to keep to the right of the travel way. He was defaulted and will be summoned to appear next week. The complaining officer was Sergeant William R. Hickey.

Joseph Giuffrida of Lawrence was fined $10 for speeding and $5 for failure to slow down at an intersection. Calvin Deyermond was the complaining officer.

The case of James M. Morrison, of Roxbury, who pleaded nolo to speeding and failure to slow down at an intersection, was placed on file. Alfred Robb was the complaining officer.

Sidney R. Neustadt, Roxbury, was charged with speeding and failure to slow down at an intersection. His case was continued until next week. The complaining officer was William Stewart.

CALL 1943 FOR OUR CLASSIFIED AD TAKER

CHOICE OF FINE FOODS AND LIQUORS

LOUIS SCANLON'S

☆ ON THE ANDOVER LINE ☆

90% For! 10% Against

Railroad workers are represented by 23 standard unions. By mutual agreement, 20 of these unions—comprising about 1,200,000 men, or more than 90%—are working under wages and rules agreed to by them and the railroads. But leaders of three unions—with only about 130,000 men, or less than 10%—still refuse, after more than a year of negotiations, to accept similar wage and rules agreements. These are even more favorable than the terms recommended by the Emergency Board appointed by the President.

Time to settle...

Yes, it certainly seems to be finally about time that the leaders of the three unions stop their delaying tactics—their quibbling. But the leaders of the Brotherhood of Locomotive Engineers, the Brotherhood of Locomotive Firemen and Enginemen, and the Order of Railway Conductors continue to refuse. They continue a course of dillying and dallying. It is definitely time to

END THIS QUIBBLING!

On June 15, 1950, an Emergency Board appointed by the President under the terms of the Railway Labor Act—an Act largely fathered by the unions themselves—made its recommendations on certain wage and working conditions ("rules" in railroad language) which had been in dispute between employes and the railroads.

More Than 90% of Employes Accept

Since then, terms equal to or better than the Board recommendations have been accepted by about 1,200,000 railroad employes—more than 90% of the total of all workers. They are represented by 20 of the 23 standard railroad unions.

Less Than 10% Refuse

But three unions—with about 130,000 men, or less than 10% of the total—have refused to accept, even after months of negotiations. These three unions are the Brotherhood of Locomotive Engineers, the Brotherhood of Locomotive Firemen and Enginemen, and the Order of Railway Conductors. These are three of the so-called "operating" unions. Already the highest paid men in the industry, their leaders demand still further advantages over other workers.

In all, there are about 270,000 operating employes. But not all of them, by any means, are represented by BLE, BLF&E, or ORC. As a matter of fact, less than half—132,000 to be exact—are in these three unions. More than half—about 140,000—are in other unions, principally the Brotherhood of Railroad Trainmen. What makes the whole situation so hard to understand is that these 140,000 operating employes are working under wages and rules which the leaders of the other 130,000 say they cannot agree to.

What Do the Railroads Offer?

They offer these three unions the same settlement which was contained in a Memorandum of Agreement signed at the White House on December 21, 1950, by four brotherhoods and the railroads. Later these brotherhoods sought to repudiate this agreement. But on May 25, 1951, the Brotherhood of Railroad Trainmen signed a complete agreement carrying out the principles of the Memorandum Agreement of December 21. They have been working under this agreement since May 25.

What About Wages?

Under the terms of the agreement, yard engineers, firemen and conductors would now be receiving a wage increase of $.34 an hour ($2.72 a day) and road engineers, firemen and conductors would now be receiving an increase of 19½ cents an hour ($1.56 per day). Large sums of retroactive pay have already accrued and if the agreement is carried out, will be paid promptly.

What About "Cost of Living" Increases?

The White House Agreement includes an "escalator" clause under which wages will be geared to changes in the Government's cost-of-living index. Two such increases—April and July, 1951—have already been paid to the 90% of railroad employes covered by signed agreements.

What About the 40-Hour Week?

The White House Agreement calls for the establishment of the 40-hour week in principle, for employes in yard service. The employes can have it any time after January 1, 1952, provided the manpower situation is such that the railroads can get enough men to perform the work with reasonable regularity at straight time rates. If the parties do not agree on the question of availability of manpower, the White House Agreement provides arbitration by a referee appointed by the President.

What Else Do the Union Leaders Demand?

The continued quibbling of the leaders of the three unions has to do principally with rules changes, which have already been agreed to by the Brotherhood of Railroad Trainmen. Of these, the principal one seems to be that having to do with so-called "interdivisional service"—runs which take in two or more seniority districts.

The union leaders would bar progress and efficiency in the industry, and better service to the public, by maintaining a situation where they can arbitrarily stop a railroad from establishing such interdivisional runs. The carriers propose that if a railroad wishes to set up an interdivisional run, the railroad and the unions should try to agree on such run and the conditions which should surround its establishment, and if the railroad and the unions can't agree, the matter will be submitted to arbitration.

But the three union leaders still refuse.

Rules Can Be Arbitrated

The railroads have not only offered these three unions the same rules agreed to by the BRT and covered by the White House Agreement, but have even agreed to submit such rules to arbitration.

The Industry Pattern Is Fixed

With the pattern so firmly established in the railroad industry, it seems fair to suggest that the leaders of BLE, BLF&E, and ORC stop their quibbling and take action to make the railroad labor picture 100% complete. Certainly today's economic and international situation calls for a united front. And certainly no good reason has been advanced why these three unions should be preferred over all other railroad employes.

EASTERN SOUTHEASTERN WESTERN RAILROADS

We are publishing this and other advertisements to talk to you at first hand about matters which are important to everybody.

Youth Center

The Youth Center opens its doors today when registration of members for the new season begins.

The center will be open each day from 2:30 until 9 p.m., except Sundays. No regular activities have been scheduled for the balance of this week although the facilities of the center will be available.

Next Monday the program schedules will go into effect. Among the most popular activities are: roller skating Monday and Thursday from 4 to 5 p.m., baton twirling class Wednesday 7 to 9 p.m., good grooming class Tuesday 7 to 9 p.m.

The basketball leagues in all three divisions will also get under way next week. The senior league will meet at 6:30 p.m. Tuesday; the intermediate will start at 6:30 p.m. Thursday; and the juniors at 2 p.m. Saturday.

The glee club and orchestra will meet at 7 p.m. Tuesday to make plans for the season.

Boxing and wrestling, popular favorites at the center, will be conducted Monday, Wednesday and Friday afternoons for the primary and junior divisions. The intermediate and senior wrestlers will meet at 6:30 p.m. Wednesdays.

Parents of children in the primary division are advised that hours for this group are from 2:30 to 6 p.m. only on Mondays, Wednesdays, Fridays and Saturdays.

DOHERTY
Insurance
AGENCY
Capital Stock Company Insurance
Standard protection
LIFE INSURANCE
More Protection
For Less Money
SEE US ABOUT
OUR NEW PLANS
MUSGROVE BUILDING
TEL. 260-W

ON DEAN'S LIST

Miss Cynthia E. Faigle, a sophomore at Syracuse university, has been named to the spring semester dean's list of the College of Liberal Arts. The daughter of Mr. and Mrs. Gerald B. Faigle, 14 Elm st., she is a graduate of Abbot academy.

There is no such thing as reforming nations without reforming the individuals who compose them.

Part of the crowd that attended the carnival of dimes and auction festival in the vestry of the Union Congregational church, Ballardvale, last Friday night, shown as the auctioneer starts to swing into his usual chant, "How much am I offered - - -" as he holds up an article for sale. (Look Photo)

Charter No. 1129 Reserve District No. 1

REPORT OF CONDITION OF
THE ANDOVER NATIONAL BANK

of Andover in the State of Massachusetts, at the close of business on October 10, 1951.
Published in response to call made by Comptroller of the Currency, under Section 5211, U. S. Revised Statutes

ASSETS

1. Cash, balances with other banks, including reserve balance, and cash items in process of collection	$2,618,724.55
2. United States Government obligations, direct and guaranteed	4,710,024.24
3. Obligations of States and political subdivisions	158,918.87
4. Other bonds, notes, and debentures	220,000.00
5. Corporate stocks (including $15,000.00 stock of Federal Reserve bank)	15,000.00
6. Loans and discounts (including $847.20 overdrafts)	2,488,156.00
7. Bank premises owned $94,435.23, furniture and fixtures $37,923.01	132,358.24
11. Other Assets	15,168.31
12. TOTAL ASSETS	$10,358,350.21

LIABILITIES

13. Demand deposits of individuals, partnerships, and corporations	6,787,252.34
14. Time deposits of individuals, partnerships, and corporations	1,833,488.73
15. Deposits of United States Government (including postal savings)	172,497.62
16. Deposits of States and political subdivisions	426,220.75
17. Deposits of banks	272,642.74
18. Other deposits (certified and cashier's checks, etc.)	140,843.74
19. TOTAL DEPOSITS	$9,632,945.92
23. Other liabilities	50,311.61
24. TOTAL LIABILITIES	$9,683,257.53

CAPITAL ACCOUNTS

25. Capital Stock: (c) Common stock, total par $200,000.00	200,000.00
26. Surplus	300,000.00
27. Undivided profits	160,092.68
28. Reserves (and retirement account for preferred stock)	15,000.00
29. TOTAL CAPITAL ACCOUNTS	$675,092.68
30. TOTAL LIABILITIES AND CAPITAL ACCOUNTS	$10,358,350.21

MEMORANDA

31. Assets pledged or assigned to secure liabilities and for other purposes	1,330,171.41
32. (a) Loans as shown above are after deduction of reserves of	80,943.85

State of Massachusetts, County of Essex, ss.

I, C. W. Holland, cashier of the above-named bank, do solemnly swear that the above statement is true to the best of my knowledge and belief.

C. W. HOLLAND, Cashier.

(Seal)

Sworn to and subscribed before me this 29th day of October, 1951.

Katherine A. Berry
Notary Public
My commission expires May 2, 1958

Correct—Attest
L. S. Finger
Burton S. Flagg
W. E. Brimer
Directors

Films To Augment Book Discussions

Anyone interested in the new film discussion project to be held in Ballardvale is cordially invited to attend an orientation meeting at 8 p.m. Monday, Nov. 5, in the branch library. This series will continue every other week, and nine men who have played important roles in the progress of our country will be the subjects of the discussions. Benjamin Franklin, Thomas Jefferson, Alexander Hamilton, Lincoln, Calhoun, Webster and others will have a place in the programs, some of which will include biographical films.

The idea behind this series of programs is to see if a combination of good reading, films, and special discussion guides can be used to advantage with relatively untrained leaders. It is sponsored by the fund for adult education on the Ford foundation.

MOVIES AT VALE

Young people who attend the movie program at the Ballardvale Library Monday evening, Nov. 5, will see these films, during the evening: Daniel Boone, Pueblo Heritage, Spotty and High School Bands.

C. A. HILL & CO
Electrical Contractor
NOW UNDER MANAGEMENT
CHARLES A. HILL, JR.
Call us for every residential, commercial and industrial electrical service.
LIGHTING ENGINEERS
13 Chestnut St. Tel. 1076

GET 4000 PENNIES FOR HALLOWE'EN PARTY

Town Treasurer Thaxter Eaton yesterday afternoon completed the sale of 4000 pennies to the Andover Recreation committee for use at the Hallowe'en parties conducted last night. They were used in several ways, particularly in a fish pond for the smaller youngsters who enjoyed their part in the community celebration by fishing for the coins and keeping all they brought out.

Do You Know Massachusetts?

DO YOU KNOW THAT...The 1950 census shows the population of the city of Boston approximately equal to that of the entire state of Rhode Island, while the standard Boston Metropolitan area, with 2,370,000, has more people than any of the other New England states...Although new orders received by Massachusetts factories, as shown by Associated Industries' report for August, averaged 22% less than a year ago, they were 63% more than in the base year 1947, with increases over that year in all the major classifications of industry except shoe production...A time study by U. S. department of labor for the year 1949 showed that the average total factory labor required to make a dozen men's shirts in New England was 5.77 man-hours compared with 6.65 hours in the Middle Atlantic states, 6.03 in the Central states and 6.61 in the Southern states...In the first seven months of 1951 Massachusetts manufacturers shipped $190,781,000 of shoes, an increase in value of 17% compared with the same period a year ago, and 8% more than Missouri, the next highest producing state...Massachusetts produced 9.5% more electric current in the first eight months of 1951 than a year ago and increased its net imports of current from other states by 27.1% ...Of the commonwealth's 4,559,867,000 kilowatt hours production in the eight months this year, 11% was by water power and 89% by fuel.

Higher Income Tax Effective Nov. 1

The increased rates of the new revenue act of 1951 will become effective on wages paid on and after Nov. 1, Acting Collector of Internal Revenue Albert C. Hughes for the district of Massachusetts has announced. On and after that date employers will be required to withhold income tax from wages at the higher rates.

Revised withholding tax rate tables for employers are being prepared for distribution. Acting Collector Hughes stated that employers are expected to make every reasonable effort to comply with the provisions respecting the new rates.

Serve On Harvard Visiting Commitees

Several Andover residents have been appointed to the 49 visiting committees of Harvard university. The visiting committees from time to time inspect and review the policies and programs of the various departments, schools and institutions within the university.

Philip K. Allen, 1 Highland rd., former state senator and former history teacher at Phillips academy, will serve on the committee to visit the government department;

Others from this area who serve on visiting committees are, Mrs. George E. Abbot, 56 Central st., dining rooms; Frank D. Ashburn, headmaster of Brooks school, North Andover, Harvard college; Roger B. Merriman, of Sutton Mills, North Andover, military, naval and air science; Abbot Stevens of J.P. Stevens & Co., North Andover, committee on university resources; John M. Kemper, headmaster of Phillips academy, history.

CURRAN & JOYCE COMPANY
—MANUFACTURERS—
SODA WATERS
and GINGER ALES

vestry of
er starts
'or sale.
Photo)

ssachusetts
$190,781,000
in value of
same period
re than Mis-
st producing
roduced 9.5%
in the first
than a year
net imports
states by
nonwealth's
hours pro-
months this
power and

e Tax
. I

of the new
will become
aid on and
Collector of
t C. Hughes
ssachusetts
d after that
required to
om wages at

g tax rate
re being pre-
Acting Col-
at employers
very reason-
with the pro-
new rates.

rvard
mitees

dents have
49 visiting
university.
s from time
review the
of the va-
hools and
university.
ghland rd.,
and former
llips aca-
committee
department;
who serve
are, Mrs.
Central st.,
. Ashburn,
s school,
d college;
utton Mills,
naval and
ns of J.P.
h Andover,
resources;
dmaster of
ry.

Uncle Sam Says

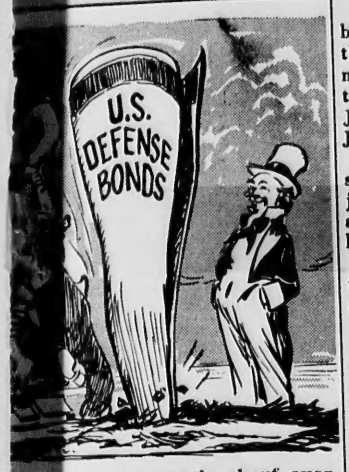

The harvest season's about over, but how about sowing a new crop, one that will reap some extra dollars in seasons to come? Just plant part of your earnings regularly in U. S. Defense Bonds, and watch those earnings grow! This you can readily do through the Payroll Savings Plan where you work, or the Bond-A-Month Plan where you bank. The longer you hold these bonds, the deeper they take root and the more interest they bear. In 20 years they will return you 77 per cent more than your original investment.

U. S. Treasury Department

MINOR ACCIDENTS

Treated at the Lawrence General hospital recently for minor accidents were:

Sharon Ann Fee, 4, of 7 Pearson st., Sunday, for laceration of left eyelid.

Daniel J. Lancaster, 3 Binney st., Sunday, for dislocation of left hand.

Paul Tisbert, Greenwood rd., Sunday, injury to right foot.

Peter O'Hare Jr., 16, and James Fleming Jr., 16, both of Somerville, farm workers employed by Frank Babicki, High Plain rd., treated Monday, O'Hare for laceration of his leg and Fleming for a laceration of the left hand.

ATTENDING WILBRAHAM

Gray Whipple Jr., son of Mr. and Mrs. Richard G. Whipple, Salem st., North Andover, is attending school this year at Wilbraham academy. The school will hold Fathers' day Nov. 10.

RADIO — PHONE
MORRISSEY TAXI
TWO-WAY RADIOS
TEL.
8059
INSTANT SERVICE
6 CARS • 32 PARK ST

Appoint Special Police For Abbot

Four special policemen for Abbot academy were appointed by the board of selectmen Monday night. The four, all employees of the academy, are William Douty, Joseph Fallon, Charles Barnet and James Butler.

Two pole locations on Andover street near Center were granted jointly to the utility companies, and two more in the vicinity are to be abandoned.

Joint locations were also granted for two new pole locations on Andover street near River street.

The Lawrence Gas & Electric Co., was granted one pole location on Carmel road near the town infirmary.

Special Color Film To Be Shown Nov. 5

An entertainment of unusual interest will be presented at the Memorial auditorium at 8 p.m., Monday, Nov. 5, when John Jay, author lecturer, and official Olympic photographer will present "Skis Against Time," a two-hour feature motion picture in color, and with narration by the producer on the stage.

The picture has a number of thrilling and many humorous scenes, races and human interest events, as well as shots of the Swiss Alps, Lake Placid and other noted resorts.

The entertainment is presented under the sponsor ship of the Y's Men's club of Lawrence.

HONORED AT TRINITY

Miss Virginia Ann Gleason, a freshmen at Trinity college has been elected secretary of her class. She is the daughter of Mr. and Mrs. Louis E. Gleason, Woodland rd., and was graduated from Notre Dame academy, Tyngsboro.

SLIGHT ACCIDENT

Slight injuries to his neck were reported by Thomas J. Hennessey, 226 N. Main st., whose car, according to police, was in collision with another operated by Salvatore J. Cavallaro of Lawrence, Tuesday.

The accident occured about 5:45 p.m. on North Main street as the Andover man was turning into his driveway.

ASSESSORS' CLERKS MEET

Mrs. Myrtle T. Hayward and Mrs. Barbara Marble, clerks in the assessors' office attended the state-wide meeting of assessors' clerks at the Hotel Statler in Boston Monday. New laws and numerous changes in other laws that affect the assessors were discussed by Tax Commissioner Henry F. Long.

4-H CLUB CONGRESS

The Essex County Agricultural society which sponsors the Topsfield fair has arranged in cooperation with the Essex County extention service for the second annual county 4-H club congress and banquet to be held Monday evening, Nov. 5 at the Maple Street Congregational church, Danvers.

The 4-H champions from Andover are Joseph Basso, field crops; and John Gaskill, handicraft.

THERE IS NO BETTER COMBINATION WINDOW THAN
PERMANENSEAL
in wood or aluminum
LIBERAL ALLOWANCE FOR YOUR OLD STORM WINDOW
Arlington Window Conditioning
662 BROADWAY LAWRENCE
TEL. LAWRENCE 4962

Couple Observe Golden Wedding

Mr. and Mrs. Frank L. Brigham, 9 Punchard ave., were remembered by a large number of their friends when they quietly observed their golden wedding anniversary Tuesday.

While there was no special observance of the occasion they received calls from many friends and were also recipients of numerous cards and lovely flowers. Their marriage 50 years ago took place in Linson, N. H., home of the bride.

Seaman Recruits In Naval Training

Three Andover seaman recruits, USN, are undergoing recruit training at the U.S. naval training center, Bainbridge, Md.

They are Henry J. Beaulieu, son of Mr. and Mrs. Phillip Beaulieu of 58 Haverhill st., Leo A. Hamel., son of Mrs. Rose Alma Hamel of 62 Haverhill st., and Joseph A. Finochiaro, son of Mr. and Mrs. Charles J. Finochiaro of 223 Massachusetts ave, North Andover.

Beaulieu and Hamel, who entered the naval service Aug. 20, are former students of Sacred Heart school and Central Catholic High school, respectively. Finochiaro attended Johnson High school before entering the navy in October.

ON PUBLICITY GROUP

Miss Nancy Shulze, daughter of Mr. and Mrs. Carleton E. Shulze, 1 Carosbrooke st., has been elected publicity chairman of the Simmons college Anna Strong Student Nurses' club. Miss Shulze is a sophomore in the school of nursing at Simmons.

CHRISTIE IN HOSPITAL

Tax Collector James P. Christie is a patient at the Lawrence General hospital where he underwent an operation earlier this week.

TURNABOUT

FOUR young men, visiting the Orient before the war, delighted in playing all sorts of pranks on a servant. With no trace of resentment in his attitude, he brought in their coffee, day after day. Finally they decided to play no more tricks on such a good fellow and told him so.

"No more nail shoes to floor?"

"No."

"No more put sand in bed?"

"No."

"Okay! No more put dishwater in coffee."

TOWNSMAN CLASSIFIED ADS BRING RESULTS

LEGAL

Commonwealth of Massachusetts
Docket No. 235,640
PROBATE COURT

Essex, ss.

To YVONNE COUTURE of Andover in said County.

A petition has been presented to said Court by your husband of said Andover representing that you have deserted him and that he is living apart from you for justifiable cause, and praying that the Court will, — by its order, prohibit you from imposing any restraint on his personal liberty, and—make such order as it deems expedient concerning the care, custody and maintenance of your minor child.

If you desire to object thereto you or your attorney should file a written appearance in said Court at Lawrence before ten o'clock in the forenoon on the thirteenth day of November 1951, the return day of this citation.

Witness, JOHN V. PHELAN, Esquire, First Judge of said Court, this nineteenth day of October in the year one thousand nine hundred and fifty-one.

JOHN J. COSTELLO, Register.
25-1-8

CLASSIFIED ADS

Personal a

REFINED MIDDLE AGED lady with business education, and driver's license wishes to be companion to one person in Andover or vicinity. Write Box F-25, Andover Townsman, Andover, Mass. A-1

Lost and Found b

ANDOVER SAVINGS Bank Pass Book 48536 has been lost and application made for payment in accordance with Sec. 20, Chap. 167 of the General Laws. Payment has been stopped. B-25-1-8

Services Offered c

BENEVENTO SAND & Gravel - Washed sand, stone, gravel, fill and loam. Immediate delivery. Plant located off Rt. 62, North Reading-Wilmington line. Phone Wilmington 762. C-tf

RELIABLE WOMAN will care for children between the ages of 2 and 5 years in her own home. Children taken on a daily or weekly basis. References. Tel. Andover 2242-W. C-25

I WOULD LIKE to keep a working mother's child 3 to 5 years of age as a companion for my child. Call Andover 2363-J. C-1

PIANO — POPULAR course for adults and younger people. No experience necessary. Learn to play your favorite tunes quickly and easily. Immediate results. Miss Olga Sjostrom, Tel. Andover 1525, 7 to 8 p.m. C-1

Printing and Engraving e

Printing Services by the Publisher of your TOWNSMAN. Complete printing service for all your personal and commercial requirements. Call Andover 1943.

Subscribe to the TOWNSMAN

Wanted to Buy u

ANTIQUES OR ANYTHING old. Marble-top, Walnut, Grape and Rose-carved Furniture, Glass, China, Silver, Jewelry, Clocks, Prints, Frames, Guns, Coins, Furniture, Etc., William F. Graham Jr., 165 Golden Hill Ave., Haverhill, Mass. Telephone Haverhill 23708. Will call to look.

WANTED TO BUY — Girl's 20" bicycle in good condition. Tel. Andover 1386-W. U-1

WANTED TO BUY — Large size child's doll carriage. Tel. Andover 731. U-1

For Rent—Apts and Flats y

FOR RENT - Shawsheen Heights - 4 room apartment with bath. Heat furnished. Hot water. Large porch. Attic available for storage. Will be available Nov. 1. Call Andover 468. V-11

Can George Do It?

Blue-eyed, golden-haired and fickle Betty Jean had many suitors. After narrowing the field to three, she still found it impossible to make up her mind about which one she should choose for her husband. In her quandary, she started to look up the meaning of their names in the dictionary.

"Mother," she said, "it says that Philip means lover of horses, and James means dearly beloved. What do you suppose George means?"

"I hope," replied her mother, "that George means business."

CESSPOOLS PUMPED OUT
—ALSO—
Cesspools and Septic Tanks Installed
CHARLES CORBEIL
TEL. LOWELL 7236

GEO. W. HORNE CO.
LAWRENCE, MASS.
TAR AND GRAVEL ROOFING SHEET METAL WORK
SPECIALIZING IN ASPHALT SHINGLING
Telephone 7339 Established 1854

FREE PARKING ANDOVER TEL. 11-W
PLAYHOUSE
Sunday, Monday — November 4, 5
Painting The Clouds With Sunshine 3:15 6:15 9:15
Dennis Morgan — Virginia Mayo
Never Trust A Gambler 1:45 4:40 7:40
Dane Clark — Cathy O'Donnell
Tuesday, Wednesday, Thursday — November 6, 7, 8

A road show attraction presented by the Fox Co.
Special admission prices for this engagement only including tax: Adults Mat. 75¢; Eve. $1.00
Children Mat. or Eve. 50¢
Selected Short Subjects 2:45 5:40 8:35
Friday, Saturday — November 9, 10
The Desert Fox 3:20 6:20 9:20
James Mason — Sir Cedric Hardwick
Katie Did It 1:45 4:45 7:45
Ann Blyth — Mark Stevens
Usual Saturday Morning Children's Movie at 10 o'clock
Western - "Pirates of the High Seas", Serial - Cartoons

Frederick Davideit of Main st., (right) the first disabled veteran of the Korean compaign to be admitted to the Joseph Bulova school of watchmaking, Long Island, shown with S. Grant Conner, director of the unique rehabilitation and training school for veterans. Mr. Davideit, who enlisted in the army from high school, served six months in the infantry and 29 months in the military police, was injured in Pusan and lost his right foot. After his marriage next Nov. 18 to Miss Ida Radcliffe of Lawrence, they will live at Woodside, L.I., N.Y.

Trade Committees To Report Monday

The new Andover board of trade will meet Monday night when the committees appointed by the officers and board of directors will make their first reports.

The merchants committee, Stanley F. Swanton, chairman, met last Monday and discussed such matters as store hours for the Christmas season and for Armistice day.

The membership committee, William A. Doherty chairman, met to go over its plans for a campaign to enlist new members in the organization.

The publicity committee, Miss Miriam Putnam, chairman, held a meeting Monday when it discussed its functions and advanced suggestions for promoting the town and its advantages through the new organization.

The Christmas lighting committee, T. Augustine Farragher chairman, is planning for this event together with the parade to be staged by the Boosters club.

As the lights are being turned on the committee expects that merchants along the street will be in their stores and have their window lights turned on. The event, coming the night before Thanksgiving, is expected to draw a large crowd not only from all parts of town but neighboring communities.

The Legasse company, which is installing the lights, will have two floats in the parade. Other merchants have expressed their intention of having floats and the rest of the parade will be in the nature of a football rally for the Thanksgiving day game.

SALE FOR HOSPITAL

The Lawrence General hospital aid association will hold a monster sale at the Lawrence armory Nov. 9. Proceeds of the sale will go toward the purchase of hospital equipment.

LEGION TO MEET

The Legion post will meet tonight in the post rooms and make final preparations for Poppy day and the Armistice day banquet, both of which will be held Nov. 10.

The post will conduct a paper drive Sunday.

PAUL'S 127 MAIN ST TEL. 2125
19 Years' Experience
● Dressmaking ● Remodeling ● Alterations
Ladies' Suits, Coats and Dresses Made to Order

Everything for the Sickroom
Our full stock of nationally known sickroom supplies assures you of the best for a speedy recovery.
For sickroom needs call **418**
SIMEONE'S PHARMACY
WILLIAM F. SIMEONE, PH. G. Reg. Pharm.
ON ANDOVER SQUARE

Phone Company Increases Wages

Wage increases affecting most of its 34,000 employees were announced recently by the New England Telephone and Telegraph Co., following negotiations with the International Brotherhood of Telephone Workers representing employees in the plant department and the New England Federation of Telephone Traffic Workers representing swichboard operators and other employees in the traffic department.

It is estimated that the result of these increases, together with comparable adjustments being made for clerical workers and other employees in all departments, will be to add almost $7 million per year to the cost of providing telephone service in the five New England states served by the company.

Under the new schedules, maximum weekly wage rates for telephone craftsmen are increased by $5, and other rates in the plant department are increased by either $3 or $4 a week. For switchboard operators, the new schedules provide for increases of $2.50 in maximum weekly wage rates, and either $2 or $3 a week at other steps in the schedule.

Central Schools Plan Open House

Open house will be observed at the senior and junior high schools beginning at 7:30 p.m. Tuesday, Nov. 6. It is being arranged to give an opportunity to the parents to discuss any problems concerning their children and the report cards which came out Oct. 26.

The following evening from 7 to 8:30 p.m. the class rooms in the Stowe, John Dove and Jackson schools will be open. The principal, Miss Catherine Barrett, believes it to be a most important opportunity for parents of the younger children to cooperate with the teachers by visiting the schools at that time.

Much benefit can be received by those both at home and at school by individual discussions of problems, and she urges all parents to attend.

IN RADIO SCHOOL

Pfc. Herbert T. Peterson, army signal corps, has returned to his studies at Fort Monmouth, N.J., after spending a 15-day furlough with his parents, Mr. and Mrs. Theodore P. Peterson, 79 Pine st. Pfc. Peterson is in specialty radio and at present is unattached.

"POSITIVELY AMAZING"

One customer writes, "The greater comfort of your GLEN ARTNEY suit by Southwick is positively amazing." The reasons, however, are really quite simple: *soft construction*, with no heavy canvas stiffening, *natural shoulders*, without excess padding, and easy *pressureless* lines.

Exclusive with **$69.**

GLEN ARTNEY
Soft construction. Natural shoulders. Easy lines.

MACARTNEY'S
LAWRENCE - HAVERHILL

OUR "TEST DRIVE" POLICY PAYS OFF FOR YOU!

We "Test Drive" our Ford Service jobs to *make sure* they're right

Experience has taught us that the best way to prove a job's done right, and save you future trouble, is to drive the car! That's why we "Test Drive" our completed service jobs.

F.D.A.F.

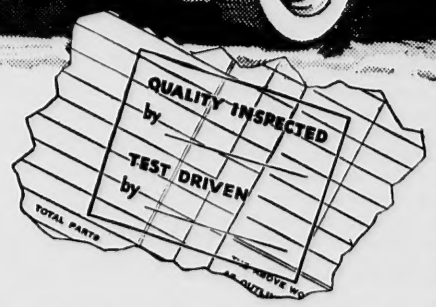

This signed stamp on your repair order is your proof of finest Ford Service anywhere

As a double check on our work, we place this stamp on your repair order. This is your assurance that the job has been test driven and personally inspected.

And, as always, we offer the 4-way savings of real Ford Service

Our Ford-trained Mechanics use Factory-approved Methods, Special Ford Equipment, and Genuine Ford Parts . . . to save your time, your money and your car.

FORD DEALERS KNOW FORDS BEST

"DRIVE CAREFULLY, THE LIFE YOU SAVE MAY BE YOUR OWN"

SHAWSHEEN MOTOR MART
47 HAVERHILL ST. ANDOVER